A DAY OF REST

Sunday was a day of rest all right for all the family, and it is well at times for all to take a forced rest at home. The rain of Saturday and Sunday with the cold kept thousands of families within doors. Fault finding with the weather was common with all but to those who gave careful thought it was agreed that it was a good thing. The wells, brooks and rivers and soil needed it. So keep on your way and stop fault finding. Think of what you saved for another rainy day. It was an ideal week-end to practice thrift. Such days are necessary to check the speed maniacs and to bring all hands to a day of thinking. It gave the propagandists a day off—perhaps only to think up new schemes. To every citizen there was a chance to rummage through the house, examine the attic, cellar and closets. It was an ideal day for all that.

DID YOU GO EXPLORING?

THE WEATHER

Washington, June 19.—Unsettled weather with probably occasional showers tonight and Tuesday; moderate easterly winds.

THE PORTSMOUTH HERALD

FIRST IN NEWS---CIRCULATION GREATEST

SUN AND TIDE

Standard Time

Sun Rises 4.04
Sun Sets 7.25
Length of Day 15.18
High Tide ..... 6.28 a. m 6.55 p. m.
Moon Rises .... 12.39 a.m.
Light Auto Lamps at .. 7.54 p. m.

VOL. XXXVII., NO. 222. PORTSMOUTH, N. H., MONDAY, JUNE 19, 1922. Portsmouth Daily Republican, Merged with THE HERALD, July 1, 1902 PRICE TWO CENTS

FOUR KILLED WHEN TRAIN HITS AUTO AT WEST PEABODY

Instant Death for Three--Two Out of Six in Hospital--Driver Will Recover

Four young men were killed and two others badly injured when their auto crashed into a freight train at a street crossing in West Peabody on Sunday morning.

The dead:

Joseph McCarthy, 21, of 130 Fisher avenue, Roxbury.

William Buckley 21, of 7 Iroquois street, Roxbury.

Matthew Connelly 21, of 1685 Tremont street, Roxbury.

Thomas Hart 21, of 17 Oregon street Roxbury.

Leonard Coppenrath, 21 of 1574 1-2 Tremont street, Roxbury, driver of auto, on dangerous list at J. B. Thomas hospital, fractured lower jaw, lacerations of head and body, possible fractured skull.

Charles Lewis, 19, of 37 St. Alphonsus street, Roxbury, severe injuries of shoulders and neck. At St. Thomas hospital.

All except Hart were killed instantly. Hart died in the police ambulance on the way to the hospital. Coppenrath's condition is the more serious of the two at the hospital. He was unconscious most of the time. A specialist visited the hospital this afternoon to treat Coppenrath.

The young men, all members of the St. Alphonsus club of Roxbury, had passed the night at the Wilkesbarre cottage at Bass Point, Nahant. According to Lewis, with whom the police talked at the hospital, there were so many at the cottage that sleep was dispensed with, and at daybreak the party decided to go to Dracut to visit friends. They started out in the big seven-passenger car owned by the parents of Joseph McCarthy, one of the victims.

Hart was riding in the front seat with Coppenrath, the driver. Lewis said he was asleep in the back seat and knew nothing of the crash until he was hurled out of the machine and saw his lifeless companions on the ground and the automobile wedged under the locomotive of a freight train.

The accident occurred at the Russell street grade crossing, which the automobile reached just after rounding a sharp curve. According to the trainmen the car was going at a good rate of speed and owing to trees on either side of the road, neither the train crew nor the driver of the auto saw the other until about a dozen yards from the crossing.

Coppenrath jammed on the emergency brakes, as was later found on inspection of the partially wrecked car, and Walter E. Colgate, engineer of the freight, did likewise. But the crash was inevitable and with the speed of both train and auto only partly diminished, the car sideswiped the train.

All of the motorists were thrown 8 or 10 yards clear of their machine, which was partly wedged under the locomotive. Parts of the auto were thrown many feet.

CONFER DEGREES AT VERMONT UNIVERSITY

(By Associated Press)

Burlington, Vt., June 19.—The University of Vermont at its 118th Commencement, today conferred the honorary degree of Doctor of Divinity upon the Right Reverend George W. Davenport, Episcopal bishop of the Eastern Diocese of Maryland, and of Doctor of Engineering upon Major-General Mason M. Patrick, chief of the air service. Dorothy Canfield Fisher, author, Arlington, Vt., was awarded the degree of Doctor of Letters.

VOTERS SUPPORT ANGLO-IRISH TREATY

(By Associated Press)

Dublin, June 19.—The Dublin newspapers treat the election results thus far recorded as conclusive evidence that the voters support the Anglo-Irish treaty. The Irish Times prints a detailed report of the proportional representation voting in Cork City, arguing that it shows that labor voted 15 to 1 in favor of the treaty, and that the total polling was more than 4 to 1 in its favor.

TWO KILLED IN AUTO ACCIDENT

Troy, N. Y., June 19.—Charles McLoughlin of Bennington, Vt., and Charles J. Hupe, a taxi-driver of this city, were killed early today on the state road in Raymertown, when their automobile collided with a tree and overturned.

BAD WEATHER FOR MAINE PRIMARY --A LIGHT VOTE

(By Associated Press)

Portland, Me., June 19.—United States Senator Frederick Hale today sought renomination by the Republicans at the Maine state primaries. Opposed to him were former congressman Frank E. Guernsey and former state senator Howard Davies. Mr. Davies is known as the labor union candidate. Governor Percival Baxter, Republican, was a candidate for renomination, and was opposed by John T. Deering and Leon H. Higgins. Women voted for the first time in a state primary, and for the first time they were candidates for various offices.

COURT REMOVES FORMER DISTRICT ATTORNEY

(By Associated Press)

Boston, June 19.—Supreme Court Justice Crosby today ordered the disbarment of Nathan A. Tufts, former District Attorney of Middlesex County. The proceedings were uncontested. Tufts was removed from the district attorneyship last fall by order of the court, after an extended hearing on charges of misconduct in office, preferred by Attorney General J. Weston Allen. The court based its decision upon a case which figured in Tufts' trial wherein it was alleged that he entered into a conspiracy to secure commission of a crime by one Stearns, that a divorce might be secured.

CONTEST ON LABOR MEETINGS FOR OFFICE

(By Associated Press)

Cincinnati, June 19.—Prospects of a second contest in the election of the Executive Council of the American Federation of Labor at its convention here loomed today as a movement got under way for William Clarke of Toledo, President of the American Flint Glass Workers' Union, to contest the re-election of Frank Morrison as secretary. The other contest for the Council is promised by Joseph A. Franklin of Kansas City, president of the Boiler Makers' Union, who has announced he will contest the re-election of Daniel J. Tobin of the Teamsters' Union as treasurer. Another important development came today when lawyers from al parts of the country gathered here to guide the Federation's special policies committee in forming a program for combatting the Supreme Court's decision in the Coronado Coal Case, which held labor unions subject to damages under the Sherman Anti-Trust Law.

PLEA FOR 'NEW SENSE' OF RESPONSIBILITY

(By Associated Press)

Ann Arbor, Mich., June 19.—A plea for a "new sense of civic responsibility in matters of international concern in the United States" as the most certain basis of promoting peace in the world, was made today by Secretary Hughes at the Commencement exercises of the University of Michigan.

"Sound public opinion was most necessary to support the nation's peaceful diplomatic aims," he said.

"It must frown upon the constant effort to create suspicion, distrust, and hatred," he continued. "There can be no assurance of peace and view of the necessary and just settlement which makes for peace in a world of hatred."

POLICE RAIDERS FIND STILL AND HOMEBREW

The police on Saturday night raided the home of Wilmore Twombly on Sparhawk street and found a still ten gallons of molasses mash and ten kegs of home brew. The entire outfit was hauled to the police station and Twombly summoned for the police court this forenoon on the charge of manufacturing.

Miss Carrie Marden of Los Angeles, Calif., is visiting her former home in this city after an absence of some years.

U. S. Senator Frederick Hale. Give the Friend of the Kittery Navy Yard Your Vote.

THREE KILLED WHEN HIGH TENSION WIRE FELL

(By Associated Press)

North Anson, Me., June 19--Two men and a woman were killed today when a high tension wire crossed a guy wire and electrocuted a horse in the mill yard of the North Anson Manufacturing Company. The dead, all residents of this town, are Mrs. Thomas Moran, Ora Pullen, and Warren Nutting. The horse was feeding while standing in a pool of water. The wire, carrying thousands of volts, touched his back, killing him instantly. Pullen, the driver of the horse, went to see what happened to the animal and was electrocuted. Nutting and Mrs. Moran went to Pullen's aid and when they stepped into the charged water, also were instantly killed.

SON-IN-LAW OF AMBASSADOR HARVEY INDICTED

(By Associated Press)

Trenton, N. J., June 19.--Colonel Marcellus H. Thompson, vice president and active head of the Auto-Ordnance Company of New York, has been indicted by the Federal Grand Jury here on a charge of conspiracy to ship arms to Ireland, in violation of the Neutrality Laws. The announcement was made today by Assistant United States District Attorney Thomas V. Arrowsmith. Colonel Thompson is the son-in-law of Colonel George Harvey, American ambassador to Great Britain. The guns were manufactured by the Colt Patent Arms Company of Hartford, Conn. Frank Williams claimed ownership of the guns after the seizure. He declared he had purchased a number of guns from the Auto-Ordnance Company and stored them in a warehouse and asserted he did not know how they got on the ship.

FRANCE WILL PARTICIPATE IN CONFERENCE

(By Associated Press)

Paris, June 19.—France will take part in the conference at The Hague with the Russian delegates, beginning June 26, it was officially announced at the Foreign Office today. If political questions are introduced, however, the French delegates will promptly withdraw.

FULL SUPPORT TO TEXTILE WORKERS

(By Associated Press)

Cincinnati, June 19.—"Full moral and financial support" was pledged to the New England Textile Workers now on strike by a resolution adopted unanimously by the Labor convention today without discussion. The resolution also urged the delegates to carry out its terms to the best of their ability.

POLLS OPENED AT NOON CLOSE AT 9

Kittery and Eliot polls opened for state primary at 12 o'clock this noon and will close at 9 p. m. Owing to the weather a light vote is expected although those interested in the several candidates have been working hard during the afternoon.

... OUR ...

Infants' and Children's Department

Is Especially Well Prepared to Serve You Best

The best makers and the most expert designers give us first choice in the selection of their lines:

CHILDREN'S BONNETS AND HATS--Dainty creations of silk and muslin attractively embroidered and trimmed with lace and ribbons at prices to suit your every need.

CHILDREN'S DRESSES—Two attractive styles in checked ginghams and plain cotton pongees, in sizes 2 to 6 years; priced $1.00, $1.50

CHILDREN'S APRONS, in pretty styles that will save lots of hard washings. . 59c

Carriage Robes, Wading Pants, Knit Socks and Sweaters. Soft soled shoes and mocassins. Infants' Shirts, Bands and Socks.

We Close at Noon Wednesdays.

Geo. B. French Co.

A REQUEST

We kindly ask those borrowing our cans, especially those using for skimmed milk and any others using or holding without right, to return them to the Creamery or telephone the office for our drivers to collect. We now need all our cans and bottles for the summer business. Many hundred cans and thousands of bottles are constantly loaned (never sold) to our patrons and at this time we ask them not to hold them unnecessarily. Our label is stamped in and marked on the cans and blown in the bottles and, in compliance with the law, is registered at the office of the Secretary of State, Concord, N. H., and the City Clerk, Portsmouth, N. H., which makes the sale or receipt of milk in these receptacles unlawful from or by others not the owners. Consumers should insist on receiving milk only in receptacles owned by the dealer from whom milk is purchased.

PORTSMOUTH CREAMERY

160 BOW STREET. TEL. 1316.

KITTERY WILL JOIN PORTSMOUTH TERCENTENARY

A special meeting of the directors of the Piscataqua Pioneers was held at the home of Alexander Dennett, Esq., in Kittery, Saturday afternoon, to make arrangements for the 1922 annual meeting and field day.

The directors present were Hon. Charles Thornton Libby, Portland, Me. president of the society; Albert H. Lamson, Esq., secretary, Boston; Mr. Dennett and Judge Justin H. Shaw of Kittery.

The date decided on was August 10, which will be the 300th anniversary of the famous grant to Gorges and Mason of the land between the Merrimack and the Kennebec rivers for sixty miles inland and fifteen miles from shore.

The local committee of arrangements for the annual meeting which will be held in Portsmouth, are Judge Shaw, Admiral Joseph Foster, U. S. N., retired, Mrs. Charles E. Woods and Mrs. Charles J. Wood of Portsmouth, and Mr. Dennett of Kittery.

President Libby appointed Admiral Foster, Mr. Wiggin and Mrs. Anne W. Baer of Rollinsford, N. H., a committee to represent the society and to confer with the Portsmouth committee on the tercentenary celebration for 1923.

At the meeting in August this year there will be no formal celebration, but only the usual annual business meeting and lunch and visits to historical spots to be selected or decided upon.

OBSEQUIES

Mrs Mary Warburton

The funeral services of Mrs. Mary Warburton, widow of Edward L. Warburton, were held Sunday noon at 12.30 o'clock at the Middle Street Baptist church. Rev. Isaac Higginbotham had charge of the services at the church and the committal at the grave. Mrs. Mary Whittier Priest sang "Abide With Me;" "The Christians Good Night" and "Another Hand Is Beckoning Us." The members of Fannie A. Gardner Lodge of Rebekahs and Star Lodge of Odd Ladies attended and held their services. The bearers were Frank Rigby, Walter Rogers, David Drake and Richard Hardy, the interment taking place in the family lot in Proprietor's cemetery under the direction of J. Verne Wood.

Mr. and Mrs. James Jones of Baltimore are visiting relatives in this city.

KITTERY POINT

Kittery Point, June 19--Mr and Mrs F. Wardrop of West Roxbury, Mass., Mrs. I. Bunker and Mrs. William Bennett of Winchester, Mass., and Mrs. Edith Mills of Medford, Mass., motored down to the Point on Saturday and spent the week-end with Mr. and Mrs. Clifford H. Call. The four ladies are sisters of Mrs. Call.

The children's day concert which was to have been held on Sunday evening at the First Christian church, was postponed until next Sunday owing to the storm.

The Ladies' Sewing Circle of the First Congregational church will meet on Tuesday afternoon with Mrs. Frances West.

Mr. and Mrs. Hugh Boyer are receiving congratulations upon the birth of a son born on Friday, June 16.

Mrs. Frances West has returned from a few days' visit with relatives in Manchester.

Mr. and Mrs. Harry Hayford of Salem, Mass., are spending a few day's with the former's parents, Mr. and Mrs. Asa Hayford of Pepperrell road.

Mr. and Mrs. Roy Greg of Quincy, Mass., were week-end guests at the Pepperrell hotel.

Reginald Berry who has been attending business college in Boston has returned to his home for the summer.

Mr. and Mrs. William Bailey and daughter of Cambridge, Mass., and William Brunel of Concord, N. H., spent the week-end with Rev. and Mrs. John Graham and family at the parsonage.

The Ladies' Aid society of the Baptist church will meet on Wednesday afternoon with Mrs. S. E. Woodbury.

Mrs. John Graham has been called to South Weymouth, Mass., by the illness of her daughter, Mrs. Harry Alvord.

Cards have been received announcing the engagement of Miss Elizabeth Cutts to Mr. Russell P. Merrill of Hampton Falls, N. H.

C. B. Perkins and family of New York have arrived at their cottage on Gerrish Island for the summer.

Don't forget the public whist party at the fire house this evening. This will be the last of the season. All are cordially invited to attend.

Thomas Ward and Miss Dorothy Chase of Jamaica Plain, Mass., are staying at their cottage on Gerrish Island.

Fred Hight of Boston spent the week-end at his cottage at Sea Point.

WOMEN CALL ON MEN TO NAME MOST PROMINENT WOMEN

Washington, June 17--The National League of Women Voters, having been unable to determine who are the 12 greatest women in the United States, asked the Women's Joint congressional committee to make the selection. The Women's Joint Congressional committee also feel its limitations in the matter and announcement was made today that five prominent men will be asked to assist an equal number of women from the congressional committee in determining who are the country's best dozen.

Rules for selecting the dozen will be formulated by the joint committee. The joint committee must lay down a rule for what constitutes greatness in women.

The effort to determine who are the twelve greatest living women in the United States, was initiated by the National League of Women Voters at the request of Senorita Graciela Mandujano, a writer for Chilean periodicals. The senorita attended the recent pan-American congress of women at Baltimore and was so impressed by its personnel that she asked the league to give her a list of twelve distinguished American women about whom she would like to write articles for the publications she represents. The suggestion of Senorita Graciela ...

arouse widespread interest and the nominations for places in the list are already very many.

No hint has been given as to what men will be asked to help make the selections. Suggestions of the names of men competent to judge are invited.

KITTERY

Tonight, Strand. Bert Lytell and Hazel Dawn in "The Lone Wolf." Herbert Rawlinson in "The Poppy Trail" Latest News.

WHERE TO HAVE YOUR SHOES REPAIRED

When you have shoes repaired at Dannenberg's you have no overhead expense to help pay for, and every job is guaranteed to wear well and you never have to wait over 24 hours for work. People going through to Portsmouth to be gone a few hours can often get their shoes on return. I buy the best oak leather I can find and have no other kind. My prices are the lowest you will find. I have been in the business 5 years and never had a kick yet. You will be satisfied and save money. Hand lasted all nailed work, the kind that don't come off when the tap is 1-2 worn out. Watch for the sign State Road, Remick's Corner.

1w J13

You will miss a great scene if you are not in time for the Grand March at 8.30 p. m. at the Hovey Post Ball. Elaborate decorations; military uniforms of all the service, electrical effects and pleasing novelties will be introduced. Get your tickets now. All members have them.

Greatly reduced Tire Prices at Wever's, 79 Rogers St.

GREENLAND

Greenland, June 19--The Helping Hand society will meet with Mrs. Wilcox on Thursday afternoon at 2.30. This is the annual meeting and all members are requested to be present.

The ladies of the methodist church will hold a food sale on Friday afternoon at the vestry from three to five o'clock.

The children's concert at the Congregational church will be next Sunday morning. Rehearsal at the church on Saturday afternoon.

Priscilla, little daughter of Mr. and Mrs. Charles Brackett, Jr., is sick with the measles.

Miss Allen of Portsmouth is the guest of Miss Addie Weeks at Bay Side.

Moses Howard Sr., passed the week end with his sister, Miss Annie Howard of Portsmouth.

Miss Gertrude Holly celebrated her birthday on Thursday by inviting several of her friends and schoolmates to her home. Refreshments were served and games and music were enjoyed by all.

Norma Haines is home from college for the summer.

Mrs. Nellie Towne Hendrick, dean of the Summer School at New Hampshire College for Religious Education, gave a very interesting talk on the work of the school Sunday night at the Congregational church. Although a rainy night there was a good attendance. She spoke of the great opportunity for combining study and recreation at a small expense. This is for any one young and old interested in religious education. There are a few free scholarships offered through the generosity of a friend of the school. This school opens for one week July 10th. It is hoped that there may be at least one delegates from each of the surrounding towns. It is essential that one enroll at once to secure reservations for this year.

Miss Arnes of Boston is the guest of Miss Annie and Mr. Edward Holmes.

LOST--On May 16th from Vaughan street to the station a long black plush scarf lined with figured satin. Call 223-1 or leave at the Herald office.

MAKE TWO RAIDS AT SALISBURY BEACH

Chief of Police Congdon and his officers made two liquor raids at Salisbury Beach on Sunday. In the restaurant kept by Foley and Bradley a quantity of moonshine whisky was found, it is claimed. James E. Bradley of Haverhill was placed under arrest on a charge of illegally keeping intoxicating liquor.

At North End cottage near the Center, of which John Coco is the alleged proprietor, was raided and a gallon of moonshine was seized. Coco was charged with illegally keeping liquor.

CAMP SCHLEY ACTIVITIES

The special committee appointed at the last meeting will report at the meeting of the camp on Tuesday evening. There is also a report from the State Department of New Hampshire to be read and it is expected that this will be the largest meeting of the year. Great interest is displayed by the work of the comrades in the work of the camp and a new campaign is about to be launched to round up the remaining recruits in this city and Kittery who have not yet been mustered in.

PRIMARIES IN MAINE TODAY

The republican voters of Maine will have a second oportunity today to decide whether they wish to nominate Frank E. Guernesy of Dover-Foxcroft for United States senator and John P. Deering of Saco for governor. Mr. Guernsey, a former congressman, was defeated for the senatorial nomination six years ago by Governor Bert M. Fernald by 800 votes. Mr. Deering ran second in a four cornered contest two years ago 2500 votes behind Frederick H. Parkhurst, who was nominated for governor.

This year Mr. Guernsey is seeking the seat of Senator Frederick Hale of Portland who is a candidate for renomination. Howard Davies of Yarmouth, a former state senator, also is a candidate.

Governor Percival P. Baxter of Portland, who succeeded to the office upon the death of Governor Parkhurst soon after his inauguration, seeks renomination. In addition to Mr Deering he is opposed by Leon F. Higgins of Brewer, a former president of the state senate.

The four republican congressmen, Beedy, White, Nelson and Hersey are unopposed for renomination. There are three candidates for the republican nomination for state auditor and there will be numerous contests for state legislative and county examinations. Except for minor offices there are no contests on the democratic ticket.

Greatly reduced Tire Prices at Wever's, 79 Rogers St.

What Will It Cost To Run Your Car

Low operating cost does not necessarily follow the selection of any particular automobile.

It depends upon too many things that lie beyond the car itself. Experienced car owners have learned that economy of operation depends heavily upon the facilities which exist locally for serving the owner and servicing the car.

The assurance we offer of economical and satisfactory performance includes not only the national prestige of the well known Buick line, but the maintenance of everything requisite to keep these cars running on such a low cost basis as will squarely meet the expectations of the owner.

BUICK

Hiram E. Wever

81 Pleasant Street. Tel. No. 150

Tires and Accessories, 79 Rogers St., Tel. 661.

SPECIALISTS

This is the age of specialization. Without it everything is reduced to the commonplace. The physician specializes in one particular branch of his profession. The attorney does also. Likewise the artisan, mechanic and engineer. It produces a better workman and gives you better service.

WE ARE SPECIALISTS IN YARNS AND EMBROIDERY—willing at all times to give our advice on any problem confronting you along these lines. We are in keeping with the times.

THE QUALITY SHOP

Tel. 597 M. 38 Market St.

BETTER CLOTHING

The people of today are fast realizing the importance of buying Better Clothing.

The price may be a little higher at the time of purchase but the cost per year is less.

See our All-year Worsteds and Donegal Irish Tweeds Suits, $40.00 to $65.00

WOOD THE TAILOR

Coal Wood

Do you feel uneasy about your coal supply for next winter? You will not if your bins are full of our

Famous Reading Anthracite

We have Bright, Clean Coal, and can make immediate delivery. "Service" is our motto.

THE CONSOLIDATION COAL CO.

J. L. Jacoby, Manager.

For Sale

In New Castle, New Hampshire.

Estate consisting of about two acres of land fronting more than 300 feet on the widest part of Portsmouth Harbor with a beautiful view which should be seen to be appreciated. Modern house consisting of nine large rooms, hot water heat and eighty feet of piazza screened. Garage 13 by 21.

Price on Application

Fred Gardner

Globe Bldg. Phone 344-W

SHOE NOTICE

While I shall retain my old business of shoe repairing on Penhallow St., I wish to announce to the public the opening of my new shoe shine parlor at 11 Market Street (next to Tilton's). The business to be known as

The Portsmouth First Class Shoe Repairer and Shoe Shine Parlor

11 MARKET STREET

JOE VICINI

Give It to Them—

This trial tube—watch their teeth improve

If you prefer, let your children make this test. Let them brush their teeth a few days in this modern way. Then look and see what film removal means.

This is a way to whiter, cleaner, safer teeth. Millions now employ it. Leading dentists everywhere advise it. Let someone in your home this week show the benefits it brings.

Why teeth look dingy

Your teeth are coated with a viscous film. You can feel it with your tongue. It clings to teeth, gets between the teeth and stays. It dims and may ruin teeth.

Ordinary tooth pastes do not effectively combat it. So film-coats have been almost universal.

Film absorbs stains, making the teeth look dingy. Film is the basis of tartar. It holds food substance which ferments and forms acids. It holds the acids in contact with the teeth to cause decay. Germs breed by millions in it. They, with tartar, are the chief cause of pyorrhea. Thus most tooth troubles are now traced to film, and, despite the tooth brush, they have constantly increased.

Must remove it daily

Dental science has long been seeking a daily film combatant. Now two effective methods have been found. Authorities have proved them by many careful tests.

A new-day tooth paste has been perfected, to comply with modern requirements. And these two film combatants are embodied in it. The name of the tooth paste is Pepsodent.

Millions of people of some forty races now employ it daily, largely by dental advice.

Two other new effects

Pepsodent brings two other effects which authorities now deem essential.

It multiplies the starch digestant in saliva. That is there to digest starch deposits on teeth which may otherwise ferment and form acids.

It multiplies the alkalinity of the saliva. That is Nature's neutralizer for the acids which cause decay.

Every application gives these great tooth-protecting forces multiplied effect.

FREE At Your Dealers This Week

Present the coupon to the store named below. You will receive a 10-Day Tube of Pepsodent. Get it today, then watch the delightful effects on the teeth.

Real protection now

Now you can know what really clean teeth mean. Pepsodent fights film, coats, starch and acids—all the great tooth enemies. Then it leaves the mouth in normal alkaline condition. The glistening teeth you see everywhere now show something of the benefits it brings.

New beauty in a week

The Pepsodent effects are quickly seen and felt. This test will be a revelation to you.

Present the coupon for a 10-Day Tube. Note how clean the teeth feel after using. Mark the absence of the viscous film. See how teeth whiten as the film-coats disappear. Note the refreshing taste it leaves.

It will bring you prettier teeth, and quickly. But, more than that, it will bring you safer teeth. Cut out the coupon so you won't forget.

Pepsodent PAT. OFF. REG. U.S.

The New-Day Dentifrice

Now advised by leading dentists nearly all the world over. All druggists supply the large tubes.

Present the coupon this week to

Benjamin Green

1 Market Square

10-DAY TUBE FREE 826

Present this coupon, with your name and address filled in, to the store named. It is good for a 10-Day Tube of Pepsodent.

Your Name ....

Address ....

Out-of-town residents should mail this coupon to The Pepsodent Company, 1104 So. Wabash Ave., Chicago, and the tube will be sent by mail. Herald, Portsmouth, N. H.

Only one tube to a family.

LUCKY STRIKE
"IT'S TOASTED"
Cigarette
It's toasted. This one extra process gives a rare and delightful quality —impossible to duplicate.
Guaranteed by
The American Tobacco Co.

THE ST. JAMES HOTEL
Cor. Penn. Ave. and 6th St., Washington, D. C.
It is admirably situated in the center of the Capital City, and is most convenient to the public buildings, business houses and places of amusement.
The St. James is easily accessible from the New Union Station by street car, being about six minutes' ride. Cars marked Georgetown, Piney Branch Road, or 14th Street, pass the hotel on Pennsylvania Avenue.
Terminal taxicabs always at your service.
Rates are $1 up for rooms.

Give the sun a drink of this: His summertime woe would turn to bliss.
—Tommy Thirst.
Our Famous Bon Ton Brand of Tonics for Family Use:
BON TON GINGER ALE
COCO COLA
WHISTLE
HIRE'S
SIPHON SODA
TONICS, ALL FLAVORS
Party and picnic orders given special attention.
BOYNTON BOTTLING WORKS
Bon Ton Beverages
47 Bow Street
PHONE 8

Used Cars Sale
1920 Stutz, closed model.....$1200
Late Model Peerless, 7-passenger Sedan.....$2000
1917 Cadillac 7-Pass. Sedan.....$1000
1917 Cadillac 7-Pass. Touring.....$900
1923 Elgin 5-Pass. Sedan, brand new.....$1700
1922 Elgin Coupe, brand new.....$1700
1914 Locomobile, sport model.....$350
TRUCKS
1-Ton Truck, G. M. C., platform body.....$450
1-Ton Truck, Ford, platform body.....$300
1-Ton Truck, A-1 condition.....$500
Hislop Garage Co.
Tel. 3
OPEN DAY AND NIGHT.

DR. NELSON
CHIROPODIST
ARCH WORK A SPECIALTY.
At Tailor Parlors of Mrs. M. Alice Hilliar, Over the Flower Shop.
MARKET STREET

AMERICAN GOLFERS SEEKING THE BRITISH OPEN CHAMPIONSHIP

(By Associated Press)

New York--Three of the most able of the many formidable professional golfers of the United States will tee off in the qualifying round of the British open championship which opens Monday, June 19, at Sandwich, England over the ancient links of the Royal St. George's club here, in an attempt to again defeat the British at their own game "in their own backyard."

It was done successfully last year by John Hutchinson of the Glen View club, Chicago, who, obeying his heart after deciding first not to make the trip, has returned to defend his title. With him are Long Jim Barnes of the Pelham Country club, United States open champion, and Walter Hagen, Western open champion and title holder of the American Professional Golfers' Association.

This trio is "The America's Big Three." Last year American professionals and amateurs swarmed over the course at St. Andrews, enabled to compete by their friends at home who took up a nation-wide subscription to send them. This time Hutchinson, Barnes and Hagen are the only three American professionals of repute there in contrast to the many British players who will stream across the Atlantic later for the American championship.

As the defending champion Hutchinson is the cynosure. He is represented by his admirers as not in the same superb form he displayed last year when he won the classic after a thrilling match with Roger Wethered, an amateur. Jock's card was sprinkled with birdies and miracles. If the Chicagoan attains his best form expert British opinion anticipate that he may well carry the crown again back with him.

Hagen is regarded as one of the very best match players in the U. S. His principal reason in going to Sandwich was to make the first leg of the round the world tour that he has planned with Joe Kirkwood, the Australian trick shot star, who they do say can take a golf ball do everything except talk a Scotch brogue.

Long Jim Barnes and Hagen made no longer distinctive professional golfing tour ever undertaken during the winter, invading the U. S. and flying principally in the sunshine tournaments of Southern California and the Pacific Coast. Should Barnes win he will be the golf master of two continents.

Their progress to the final round however, will not be without obstacles. There are J. H. Taylor, Sandy Herd, Ted ge Duncan, Abe Mitchell, Harry Vardon, Ted Ray and a list of British golfing luminaries that blinds the eye. The odds are against the Americans, but odds don't mean much in a tournament between acknowledged masters.

The British open championship has been a fixture of the Empire since the year 1860 except for the war years 1914 to 1919. Willie Parker at 174 strokes was the first victor at Prestwick where the tournament was held for 12 years. In the more than half century preceding names illustrious in golfing history have been carved on the mythical scroll. James Braid in 1908 made the lowest score of the 72-hole program since 1860 with 291.

Actual championship play will begin June 22 after the finish of two qualifying rounds. The winner will score the lowest aggregate number of strokes for four 18-hole rounds for a total of 72 holes.

APPRENTICE GAME CALLED OFF ON ACCOUNT OF STORM

The Apprentice school baseball team went to Hampton Beach on Saturday where they were scheduled to play the beach team, but the rain caused a postponement of the game.

About time the weather man joined the dry forces.

With the cream left in!
Milk you can depend upon

KEMP'S BALSAM
for your COUGH

VIOLIN TEACHER
AND SOLOIST
Amelia J. Bartlett
Student of N. E. Conservatory of Music.
Phone 224-W.

RADIO

POSITION AND SIZE OF GRID IMPORTANT

Determine Value of Negative Potential Necessary to Reduce the Plate Current to Zero.

In using a three-electrode vacuum tube in a radio set it is preferable to maintain the grid negative with respect to the filament in order to require the minimum amount of energy in the control of the plate circuit.

The relative position of the grid with respect to the filament and the plate and the size of the mesh of the grid, determine the value of E. E is the negative potential which must be applied to the grid in order to reduce the plate current to zero. The value of F, which is the positive grid potential that will cause the maximum or saturation current to flow in the plate circuit, is also determined by the relative position of the grid with respect to the filament and plate. If the grid is of very fine mesh, the value of F is small because the electrons in passing through the small mesh of the grid on their journey from the filament to the plate will negatively charge the grid and will be repelled. Similarly a small positive charge applied to a fine mesh will tend to accelerate the velocity of the electrons.

In case of a very coarse mesh grid, the electrons can pass through the apertures in the grid without coming in so close to the charge on it and a relatively high potential will be required on the grid to control the electron stream, or in other words, the current flowing in the plate circuit.

Referring to Fig. VIII, O-G, is the current that will flow in the plate circuit when there is no potential applied to the grid. Suppose a positive potential as O-I is applied to the grid. The corresponding plate circuit current will be I-H or B-D, more than it was when the grid had no potential applied to it.

A negative potential of O-H is now applied to the grid where O-H is equal in value to O-I, but opposite in sign. The application of the negative potential when applied to the grid will cause the plate current to be reduced to a value H-G or A-C, less than it was when there was no potential applied to the grid. So it is seen, that a negative potential when applied to the grid does not reduce the plate circuit current as much as the same positive potential increased the plate circuit current. This irregular conductivity of the tube is made use of when the tube is used as a detector or rectifier of radio signals.

The incoming radio signal is a high frequency alternating current. Let us apply an alternating difference of potential whose maximum positive value is equal to O-I and whose maximum negative value is equal to O-H, to the grid of the three-electrode tube whose characteristic curve is the same as that shown in Fig. VIII. In Fig. IX is shown the alternating difference of potential applied to the grid. Through the first quarter of a cycle from zero at J to a maximum negative value at K, equal to O-H, the plate circuit current will vary from O-G, its value at P when no grid potential is applied to a value at Q equal to H-C.

During the next quarter of a cycle the grid potential changes from a maximum negative value at K to zero at L. The corresponding values of plate circuit current are shown by the portion of the plate current curve Q-R.

During the next or third quarter of a cycle the applied grid potential increases from zero at L to a maximum positive value at M, equal to O-I, and causes the plate circuit to increase from I-B, its value when the plate potential is zero, to I-D, an increase in plate current equal to B-D.

During the remaining fourth quarter of a cycle as the applied grid potential varies from a maximum positive value at M to zero at N, the plate circuit current varies from a value S to T.

Assuming that the characteristic curve as shown in Fig. VIII and Fig. IX was with a potential of 40 volts on the plate, then, if the plate current is to be reduced to zero by a variation of plate voltage—with no potential applied to the grid—the plate voltage must be reduced to zero or a reduction of 40 volts must be made.

If the 40 volts is maintained on the plate and a negative potential of E-O is applied to the grid, it will reduce the current to zero.

Suppose O-E represents five volts. It can be seen then that a change of five volts in grid potential will accomplish the same result that 40 volts will in the plate circuit. The ratio of the voltage change in the plate current is called the factor of the tube and is denoted by the letter "K."

In the tube just discussed the amplification factor would be 40 divided by five or eight. The amplification factor of the tubes available for amateur use at present is usually between 4 and 10. The amplification factor is a function of the dimensions and relative positions of the elements in the tube.

An incoming radio frequency alternating current applied to the grid of a three-electrode vacuum tube is not only rectified but the variation in the plate is multiplied by "K," the amplification factor of the tube. This makes the three-electrode vacuum the most sensitive detector available.

In actual tubes the point "G" on the characteristic curves as shown in Fig. VIII and Fig. IX may not fall on such a point of the curve that symmetrical changes in grid potential will cause a symmetrical change in plate current starting with zero potential on the grid.

It then becomes necessary to apply a constant potential to the grid by means of a battery. In the grid circuit, called the "G" battery, to maintain the grid at such a point on the characteristic curve that symmetrical changes in grid potential will cause the maximum symmetrical current to flow in the plate circuit.

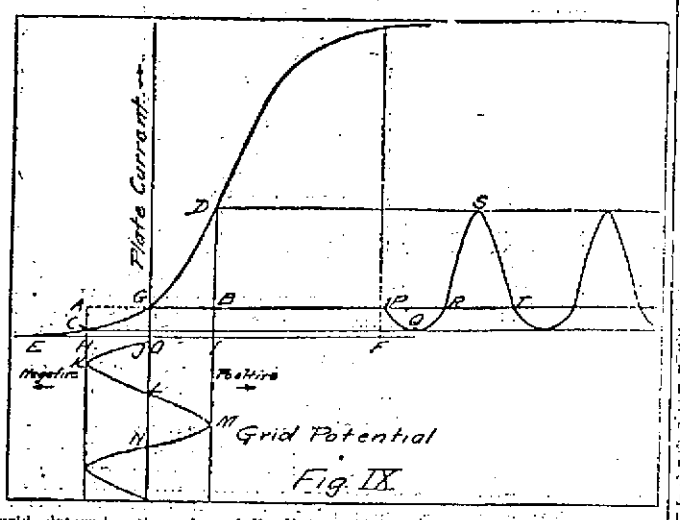

Fig. IX.

Big Ships' Radio.

The radio equipment of the ships Paris and Lafayette is described in a recent issue of Radioelectricity. On both steamers, a five-kilowatt tube transmitter has been installed with a wave range of between 2,000 and 9,000 meters. A five-kilowatt motor-generator set is used to produce the plate high tension for four rectifying and four oscillatory tubes, and the low voltage current for the heating of the filament of those tubes. Both vessels are equipped with a radio range-finder, or "radio goniometer," which, reduced to plain English, means a radio compass. A distance of 3,400 Kilometers has been covered safely by messages sent from the transmitter of the Paris.

Radio for Animal Training.

Experiments with the radiophone as an aid in animal training are to be made at the Hippodrome, New York city, by George Power, trainer of the elephants, to determine whether it will be possible for his big pets at some future date to execute his orders on the stage, while the trainer himself is absent.

Professor Bell a Radio Fan.

Finding the telephone, his own invention, a source of annoyance to him, Alexander Graham Bell had it removed from his home. With the radiophone there is a difference, it seems, for Mr. Bell, now seventy-five years old, is said never to tire of "listening in" and experimenting with the new device. There are few more ardent enthusiasts, declare his friends.

RADIO DON'TS

Don't expect the circuit to oscillate with equal strength over a great range if you tune the grid circuit with capacity alone. Keep the ratio of L to C as near constant as possible while tuning.

Don't expect a circuit to oscillate if the natural period of the tickler circuit is equal to the natural period of the grid circuit.

Don't place the tickler or plate variometer tight against the grid coil or a change in the plate circuit will detune the grid circuit.

Don't expect high impedance tubes to oscillate freely in a circuit designed for low impedance tubes.

Don't discard a regenerative receiver until you have tried more than one detector tube.

Don't forget that a soft gaseous tube is the best detector, and that a hard tube is the best oscillator.

Don't treat inductance coils with shellac or any other varnish or compound that will absorb moisture.

CONTEMPTIBLE WORK BY THIEVES

About the meanest kind of a thief is the one or ones engaged in robbing our city parks of their flowers. Some one has been pulling up the plants by the roots. When the Mayor's attention was called to this, he authorized a reward of $50 for evidence that would lead to the arrest of the guilty parties. All our citizens are urged to help in the capture of the guilty.

NAVAL WEDDING OF LOCAL INTEREST

Newport, June 17--A wedding that was of particular interest in the naval colony here took place this afternoon in St. John's Episcopal church when Miss Averill Belknap, daughter of Captain Reginald R. Belknap, of the Naval War College staff, and Mrs Belknap became the bride of Lieut. Andrew Robert Mack, U. S. N. The latter is a son of Mr. and Mrs. Wallace Preston Mack of Derry, N. H., a graduate from Annapolis in the class of '17. He served on the U. S. S. New York in the grand fleet during the war, and has since been flag lieutenant to Admiral Hilary P. Jones U. S. N., commander-in-chief of the Atlantic fleet.

The bride, who wore her grandmother's wedding dress was attended by her sister, Miss Gene Belknap, as maid of honor, and the Misses Margaret Sims, daughter of Admiral and Mrs. William S. Sims; Mary Joslin of Boston, Helen Jenkins of New York, a cousin, and Emelia Belknap, another sister, were the bridesmaids. There were also three flower girls, Jennie Whittemor, a cousin of the bridegroom, and Roxane and Mrs Belknap, sister of the bride.

The bridegroom was attended by two best men, his brother, Wallace Preston Mack, Jr., and a classmate Lieut. Elliott Senn, U. S. N. The ushers with Col Louis McCarty Little, U. S. M. C., as chief, were Lieuts. John B. Heffernan, Gale A. Poindexter, Homer N. Wallin and Henry R. Oster, also Ensigns Robert A. Bockius James J. Kirkpatrick, Raeburn P. Powell and Carlton R. Todd.

The bridegroom and his other attendants were in full dress uniforms, and many of the other officers present were also in uniform.

A large reception at the Belknap house on Washington street followed the church ceremony.

THERE IS STILL 37,000,000 GALLONS OF GOOD LIQUOR LEFT

Washington, June 17--Regulations providing for the concentration of liquor now stored in 391 government warehouses into a limited number of storehouses were issued today by the treasury.

It is proposed eventually to concentrate all the liquor held in bond in the country into 20 or 30 warehouses in different sections. According to latest figures there are 37,000,000 gallons of liquor on the entry gages of the warehouses but officials declared it was believed evaporation and shrinkage would reduce this figure to 20,000,000 gallons.

Selection of the warehouses into which the liquor is to be concentrated will be made by the prohibition unit after applications have been filed by warehousemen in accordance with the new regulations which provide extra bond of $100,000 in each case.

MRS. LULA VANN FULTON, ARK.
Suggests to Suffering Women the Road to Health
Fulton, Arkansas.—"I used Lydia E. Pinkham's Vegetable Compound for a soreness in my side. I would suffer so badly every month from my waist down that I could not be on my feet half the time. I was not able to do my work without help. I saw your Vegetable Compound advertised in a newspaper and gave it a fair trial. Now I am able to do my work and don't even have a backache every month. I cannot praise your Vegetable Compound enough and highly recommend it to those who have troubles like mine. I am willing for these facts to be used as a testimonial to lead all who suffer with female troubles, as I did, to the right road to health."—Mrs. LULA VANN, Box 43, Fulton, Arkansas.
Its this sort of praise of Lydia E. Pinkham's Vegetable Compound, given by word of mouth and by letter, one woman to another, that should cause you to consider taking this well-known medicine, if you are troubled with such symptoms as painful periods, weak, nervous feelings, miserable pains in your back, and cannot work at certain times.
Here is a woman who is so grateful and glad to be relieved from a painful and nerve racking physical condition that she wishes to tell all sick women.

EXPERT
WORKMEN supplied by us for Carpenter Work of All Kinds. Bids submitted on anything from a house to a coal bin.
J. A. Gurney, 3 Edward St.

Floor Covering of Quality
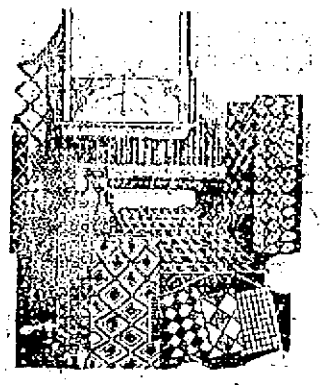
The most satisfactory and durable floor covering made
FOR CHAMBERS—Handsome straw matting designs and Jaspers, per running yard.....50c to $2.50
FOR DINING & LIVING ROOMS—New and up-to-date patterns ranging in price from 65c to $3.50 yd.
FOR KITCHEN—We have a large variety of patterns and colorings, not to be found elsewhere, priced from 50c to $1.50 per yd.
D. H. McINTOSH
Mac's Busy Corner. Portsmouth, N. H.

SCREEN WIRE
Black, Galvanized and Copper.
All Widths.
POULTRY WIRE
Prices Low.
Rickermore & Rider Co.
Phone 1454. Market Street.

HILTON HALL
DOVER POINT
With Open Air Dining Room
DANCING EVERY AFTERNOON AND EVENING
MUSIC BY FULL ORCHESTRA.
Lobster, Chicken and Steak Dinners. Special Noonday Luncheon, also A La Carte Service.
Tel. 9492-W. Charles H. Tarjan, Proprietor.

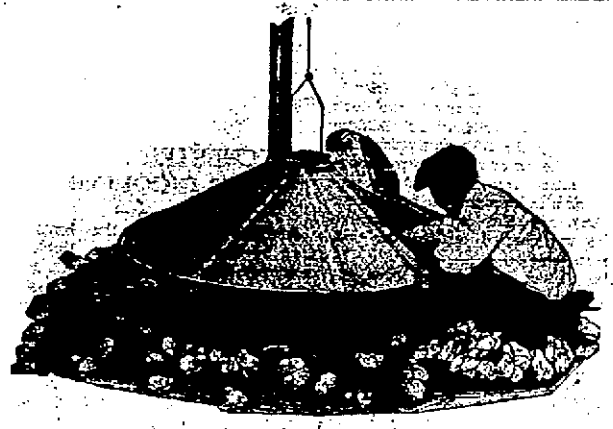
Buckeye Incubators Hatch More and Better Chicks.
Buckeye Colony Brooders Raise Every Raisable Chick.
R. L. COSTELLO, SEED STORE
115 Market Street.

ROYAL RESTAURANT
BEST FOOD IN TOWN!
Regular Dinner 40 Cents
Served from 11 to 2 P. M. Daily.
Special Sunday Dinner, 90c; served from 11 to 3 P. M.
Try Our New Dishes and Excellent Cooking.
Tel. 133. 39 Congress Street.

THE PORTSMOUTH HERALD

Established September 23, 1864.

Published every evening, Sundays and holidays excepted, by The Herald Publishing Company. Terms: $6.00 a year when paid in advance; 50 cents a month; 3 cents per copy, delivered in any part of the city or sent by mail. Communications should be addressed to F. W. Hartford, Editor. Advertising rates reasonable and made known upon application.

Entered at the Portsmouth, N. H., postoffice as second-class mail matter.

FOR PORTSMOUTH AND PORTSMOUTH'S INTERESTS

A PAPER FOR THE PEOPLE.

Telephone—Editorial, 38; Business, 37.

MEMBER OF ASSOCIATED PRESS. The Associated Press is exclusively entitled to the use for republication of all news credited to it or not otherwise credited in this paper and also the local news published here. All rights of republication of special dispatches herein are also reserved.

Portsmouth, N. H., Monday, June 19, 1922.

A Nuisance Becoming a Menace.

For many years Gypsies roaming the country during the summer months have been more or less of a nuisance, and their evident inclination to "keep up with the times" bids fair to convert them into a menace if it has not already done so.

From many quarters have come reports thus early in the season that these wandering tribes are carrying a pretty high hand. In common with the rest of the population they have discarded horses and are now traveling in automobiles, by which means they can cover far more territory than formerly. And in addition to this change they have, according to common report, become more brazen and do not hesitate to play the part of highwaymen when favorable opportunity offers. Near a Western Massachusetts city there have been several holdups within the last few days by a band of Gypsies, the men and women being about equally adept and daring in this line of endeavor. One man was robbed, an automobile driver was ordered by a Gypsy woman to slow down, but instead of doing this he "stepped on the gas" and soon left her far in the rear. A baker was held up and compelled to hand over several loaves of bread, and a biscuit company's driver was halted on the road and made to disgorge a share of his goods. The chief of police of the city near which these things happened has decided to allow no more Gypsies to stop in the town, and members of the state constabulary are busy keeping them moving and guarding the public against their depredations to the best of their ability.

The hope is expressed that means may be found for driving the Gypsies out of the state, but this may not be an easy matter. There is no law against people traveling the highways so long as they behave themselves, but it is possible these troublesome travelers may be legally harrassed until they will be glad to leave. And there is plenty of law to deal with them in cases in which they continue the practices complained of.

There is no good excuse for bands of men and women roaming the country as the Gypsies do, but of course it is their privilege so long as they obey the laws and do not annoy the public. But when they resort to theft and highway robbery as a part of their means of livelihood it is time that something was done about it, and it is safe to say that something will be done.

Most of the men and most of the women of these bands are strong and healthy looking. They appear to be abundantly able to work, but honest work is clearly not to their liking, and so they travel about the country selling trinkets, telling fortunes and helping themselves to anything they can lay their hands on and get away with.

And these people have evidently been affected by the crime wave. All reports indicate that they are bolder than ever this year and taking chances that never would have been taken by Gypsy bands in other days. Hold-ups and highway robbery are new features on their program, and this is too serious a matter to be overlooked.

Perhaps the easiest way for most communities will be to compel these unwelcome visitors to "move on," but where their offenses are too glaring there should be arrests and penalties sufficient to teach them that they are on dangerous ground and that the public has some rights which even Gypsies are bound to respect.

BIRTHDAY PARTY

Lucia Elmer Entertains Young Friends at Women's Bldg. Saturday Afternoon.

Miss Lucia Elmer, daughter of Mr. and Mrs. H. L. Elmer of South street entertained a party of young friends on Saturday from four to seven o'clock at the Woman's Building on Middle street, it being the 13th anniversary of her birth. The lower rooms were decorated with American flags and the national colors in recognition of Bunker Hill Day, and the entire decorative scheme was carried out in the red, white and blue.

After all had arrived and been given a cordial greeting, a short program was presented, Miss Gwendoline Seekins danced the gavotte in fancy costume, Miss Eleanor Trafton rendered a piano solo, Miss Keith Bickford a violin selection and Miss Lucia Elmer a piano solo.

Games of various kinds followed and there was much mirth and merriment. Later to the music of a march on the piano all formed in line and marched to the dining room. Here a birthday repast was served by Mrs. Mary Lane Bickford. The table was prettily adorned and at each cover were dainty favors in red, white and blue and a red and white carnation tied with dark blue ribbon. A birthday cake ornamented with red, white and blue candles occupied the center of the table and each child received a slice. Miss Lucia received numerous birthday gifts, among them a string of pearls from her assembled friends and all left for home with delightful memories of the pleasant occasion.

Mrs. Elmer was assisted in entertaining the young folks by Mrs Claude Wilson, Mrs. G. Clinton Humphreys, Mrs. Richard L. Alden and Mrs. Wm. Bragdon.

Those present were the following: Elizabeth Lord, Marion Gardner, Frances Loughlin, Keith Bickford, Eleanor Trafton, Margaret Parker, Eleanor Griffin, Margaret Griffin, Julia Toomey, Harriet Caswell, Marjorie Hoyt, Ruth Berryman, Pauline McCaffery, Marion Underhill, Edna Rider, Katherine Buckley, June Wilson, Eleanor Batchelder, Barbara Elmer Sophia Cohen, Annie Cohen, Alice Cunningham, Gwendolin Seekins, Elizabeth Parrett, Grace Randall, Helen Norton, Mich-

MANCHESTER MIRROR IS INCORPORATED

Articles of incorporation have been filed by the Manchester Publishing company, organized by John H. Fahey of Brookline, Mass., owner of the Worcester Post, and former president of the United States Chamber of Commerce, at the office of Secretary of State Edwin C. Bean. The company is capitalized at $90,000, 900 shares of stock of a par value of $100. There are 500 shares of preferred stock, paying six per cent and 150 shares of common stock.

John H. Fahey is the president, John F. Dillman of Boston, the treasurer, William P. Fahey of Manchester the clerk, these three with Harold V. McCarthy of Boston and George T. Richardson of Worcester, being the directors.

The Polls in Kittery are open from 12 to 9 P. M. today. No matter what the weather is, go to the Polls and take the women voters and vote for Frederick Hale for Senator.

John H. Clifford, past state commander of United Spanish War Veterans is attending the 18th annual reunion of Company D, First Battalion of Marines at Atlantic City. This company served in the Philippines, Guam and Cuba.

BACCALAUREATE SERVICE FOR HIGH SCHOOL CLASS

Held in the Methodist Church--Address By the Rev. Dr. E. S. Tasker

Although the weather was unusually stormy on Sunday evening it did not mar the attendance at the Methodist church when the Baccalaureate Service of the Portsmouth High School, Class of 1922 was held. The attendance included the senior class, Principal Lee T. Gray and a number of the teachers and many students of the school, parents and friends. With the usual large attendance of the Methodist society the church held a capacity audience.

The senior class entered in a body to the music of the processional, Ralph Margeson, president of the junior class leading, then the senior class officers and members of the class marching in couples.

The decorations were simple, but effective. A large jardiniere of white peonies in a setting of yellow was arranged at one side of the pulpit, gold and white being the class colors. At the other side was the American flag.

The following was the order of service:

Processional, Rejoice Ye Pure in Heart
Invocation
Responsive Reading
Gloria
Scripture Lesson, Matt. 6:19-34
Prayer
Anthem, "Te Deum" .....Kotchmar
Offertory
Hymn, "O Jesus I Have Promised"
Sermon, "The Great Stone Face" Text II Corinthians 3:18.
Recessional, Hymn 411
Benediction

The choir rendered special music and the whole service was filled with inspiration and listened to with appreciation by all. At its close the P. H. S. senior class marched out in a body before the congregation.

The pastor, Rev. Edwin S. Tasker, D. D., gave the baccalaureate sermon and it was of unusual worth, finely delivered and listened to with the closest attention. He chose as his subject "The Great Stone Face" and his text II Corinthians 3:18. The sermon in full was as follows:

I am sure every one of you is familiar with the majestic features of that great granite face on the mountain side in northern New Hampshire. Its fame has circled the globe. Photographs of the Old Man of the Mountain have been spread broadcast over the country.

Many of you have stood at that vantage point from which you could study this marvellous piece of nature's handiwork. You have admired the quiet nobility of that face that overlooks the hills and valleys of our beloved state.

As students of literature you are doubtless acquainted with Hawthorne's beautiful story—"The Great Stone Face." You recall the hero of the story, Earnest by name, who was born and reared in the valley whence might be seen the strong features carved on the mountain side. He was often found gazing upon the great stone face and was heard to say that if he could see a man with a face like that he would be compelled to admire him. Now there was an old legend of the valley, that had come down through many generations, that some day this humble valley would produce a man with features like the Old Man of the Mountains. Earnest was familiar with the legend and like his neighbors was watching for the advent of such a man.

During Earnest's boyhood there came a rumor that the old prophecy was about to be fulfilled. Mr. Gathergold, who was born in this valley, had gone out into the world and made a great fortune. Now he was to return to spend his last days here.

Builders came and erected a beautiful mansion, and when all was finished the day came for his arrival. The people from far and near flocked to see him. As he drove into the valley the crowds hailed him as the fulfillment of the legend—the man whose face bore resemblance to the old man of the mountains. But the boy, Earnest, who had spent much time in studying the stone features on the Mountain, was disappointed. He could see in Mr Gathergold's face only selfishness and greed and none of the noble character of his beloved stony Profile.

Years sped by, and Earnest became a young man. Again spread the rumor that the ancient prophecy would be fulfilled. This time it was General Blood-and-Thunder, a great warrior and hero. He too was greeted with the loud acclaims of the people as the exact counterpart of the noble face that guarded their valley. But the youth Earnest could see only a war-worn visage that indicated great will-power, but was harsh and cruel, unlike the quiet dignity and benign wisdom that Earnest could see in the great stone face.

Many years passed by and the valley had settled down to its peaceful life, having lost much of its faith in the old legend. Earnest was now a man in his prime, noted far and wide for his simple, strong character, his wisdom and kindly spirit.

Once more rumors filled the air—the prophecy would be fulfilled—a great statesman and orator, Old Stony-Phiz, who had been reared in the valley, was coming back to see his boyhood friends. His face was said to be the exact counterpart of the Profile on the Mountain. And again the crowds who greeted him were deceived as before.

Earnest saw in him a man of noble form, a high forehead and clear-cut features, really a noble face, and yet he realized that the stateliness and almost divine sympathy that he saw in his old friend, were lacking in this face. Bitter was his disappointment, for here was a face that might have grown to look like the Great Stone Face, and had failed.

Many years passed and Earnest is an old man, famed for his wisdom and goodness. Men came to him for advice and guidance.

Finally there came to the valley a poet whose songs Earnest had learned to love. The inhabitants flocked out to meet him and declared that his face was the exact image of the features on the mountain side.

But Earnest was doomed to disappointment again, for while his poems seemed filled with inspiration, his life did not measure up to his utterances.

Now it chanced one evening as the sun was setting behind the mountains that Earnest, as was his wont, stood in a natural rock hewn pulpit to discourse to his neighbors about life and its problems. The poet was in the audience and stood where he could clearly see the features of Earnest, and as above him the strong bold outlines of the great stone face against the sunset skies. And a thrill went through his heart as he beheld in Earnest's face the exact counterpart of the great face above him. And as if by inspiration others in the congregation noted the same resemblance, and they eagerly declared that the ancient prophecy had been fulfilled, and all seemed some happy in their new discovery.

But Earnest went home, puzzled and perplexed, wondering what the people could mean.

So it was none of those who went broad seeking the wealth and honors of the world who came to look like the Great Stone Face, but he who lived beneath its majestic and benign gaze all his life time, and ever looked up to it for inspiration.

And yet so modest was this man that he never suspected that his own face was being chiselled by noble thoughts and quiet contemplation into the likeness that he longed to see in some great man.

There are some stories that we read for their pure rollicking fun; there are others that burn a lesson into our souls that we can never forget. The first time I read this story it brought its lessons to me. May I suggest them to you as you are about to leave your High School life for new and untried school or business relations?

II.—Mr. Gathergold, General Blood-and-Thunder, and Old Stony-Phiz, the great men of the story were disappointments. They had achieved a certain sort of success, wealth, fame, power, literary reputation. No doubt they had accomplished some good in their varied spheres of action. Surely they had been widely advertised—they wore gold lace, and had money, and had won the plaudits of the crowd. They had handles to their names, and they were great men. We would count them such today—for this is an age of loud and conspicuous advertising. Every highway is blazoned with gigantic signs setting forth the worth of certain commodities. But o the thoughtful man many of the most highly advertised things possess but small value for human happiness and welfare. So long the highways of history some names have been heralded whose worth to society would not warrant it. If you should prick the bubble of their reputation, there would be but little left. A man may travel widely, engage in large enterprises, and achieve a great reputation and yet miss the real values in life.

Now I do not advise against high ambitions and noble achievements. I rejoice in the man of commanding talents who can render conspicuous service to the world. Every large sphere of human activity is rich with luminous names that are worthy of everlasting remembrance. But only a few can climb such dizzy heights. The question of worth is—what are the true values for the man of average powers? I am sure you are interested in the question of success in life, as you face the unknown future.

And I hold up these men in the story, who seemed successful, as an illustration of the truth that just around the corner of apparent success often lies dismal failure.

You cannot for a moment mistake the intent of the author of this story. These men of great reputation are really failures. They have missed some thing in life.

III. The real man, who counted most in the story was the one who lived his quiet life in his quiet valley, with his eye fixed upon the Great Stone Face.

Now I realize that this character may not appeal to many of you young men and women. To your mind the successful man is he who controls great wealth or exercises great power over his fellow men, or can do some one thing supremely well. And I will not deny you some right to your estimate of success. This garish, extravagant age of ours, with its highly colored bill boards, its jazz music, and its movie thrills wants "something doing" every minute. There must be movement, activity, no matter so much in what direction. To stop long enough to think would mean stagnation. We don't know just where we are going but we are on the way.

I wonder what Nathaniel Hawthorne would think if some modern writer should revamp his story and have this lad Earnest running up and down his quiet valley in a racing automobile, with its shrieking horn; or flying in an airplane up in the very face and eyes of the majestic old man of the mountains, and tweaking his nose as an especially daring stunt.

That might be the modern way of writing this story.

To counterbalance this tendency of the present day, we need another emphasis such as is suggested by the story as the author left it to us. In estimating the worth of this hero, we are led to remember that the noisy forces are not always the most effective. There are quiet, unobtrusive influences that are as potent for good as the more demonstrative type. The force of gravity does not blow a trumpet before its approach, but every one of us knows what an indispensable force for good it is. Electricity has its moments of public demonstration, when we shrink from its power, but think of the vast work it does without noise or fuss.

Some of us recognize that the quiet power of love often moves the world; the love of a man for his country, the love of a man for a maid, or the love of a mother for her helpless child. Henry Drummond called love the greatest thing in the world, and surely no other power can equal it. And often the unobtrusive type of love is the most potent. Still waters run deep.

And so I bring you the hero of this story as a symbol of true success, even though he may seem a bit old fashioned. I discover the elements of his success running in two main currents—what he was in himself, and what he did for others.

The author brings forth very beautifully the fact of unconscious growth in likeness to an ideal. The boy Earnest very early in life became infatuated with the strength and beauty of the Great Stone Face. Almost every day found him at some moment lifting his eyes to gaze upon it. He never allowed himself to become so absorbed in work or play but he could find no time to look up. And while he shared with his neighbors the longing to see the man that should fulfill the ancient legend, yet all the while he was growing like his ideal. Here is the beautiful and yet awful truth, that we tend to become like our ideals.

He who centers his affection upon gold, sooner or later develops a yellow streak in his spiritual nature. He who turns his gaze toward the gutter, finds the filth of the gutter flowing through his imagination. He who looks up to the mountains, feels the fresh ozone of God's breath. He who loves the noble and the pure will find himself lifted into true nobility.

We become like that upon which we constantly look. You remember that Old Testament story of Moses in the Mount alone with God—when he came down to the Israelites, they perceived what was unknown to him, that his face shone with the reflected glory of the divine. The same truth is illustrated in the New Testament in the career of Stephen. Hailed before the Jewish Council, they beheld his face as it were the face of an angel. This did not come from searching in the muck and mire of the world, but rather from the upward gaze. When I was a student I had the privilege of listening to Henry Drummond, the student's idol in those days. You could tell what sort of thoughts and ideals he lived with. His clear cut intellectual and spiritual countenance was a reflection of his noble soul. He cherished a worthy ideal and came very close to that ideal in likeness.

I trust that many of you will accomplish many fine things in your chosen line of work, but I hope you will never forget what is involved in this story—that what you are speaks louder than what you do. As men travel along the dusty road of life, travel-stained and weary, there is nothing quite so refreshing as to meet a noble soul. "He noble, and the nobleness that lies in other men, sleeping, but never dead, will rise in majesty to meet thine own." And this will be one of the finest gifts you can give to the world, greatness of character.

The other element of success in the chief actor in our story was what he did for others—usefulness in his own community. The emphasis in our day is upon service. No man who lives an utterly selfish life in this day of enlightenment, can be counted a real success. Some how he must serve his fellows or be stamped a parasite.

And here again we need to guard against some of the false estimates of service. The most highly advertised person is not always the most efficient servant of the public. This hero in the story did not stand on the street corner to announce his greatness. He did not beat a drum to attract notice.

In an unobtrusive way he daily went about doing the common duties of life, giving to others out of his own rich store of wisdom and courage and strength of character, and all his neighbors leaned on him for support in hours of need.

That sort of helpfulness does not command the glaring headlines in the daily press, but it is far more constructive in the real life of a community than much that gains wide notoriety.

To pour your own fine elements of personality into the human hearts about you is the most valuable and lasting work you can do. But in order to give you must have somewhat to give.

In this realm of personal influence you cannot give out of a poverty stricken life. Your own nature must first be enriched. And right here this man in our story combines the elements we are stressing.

One of the distressing things in human life is the waste of influence and power because of this lack of personal enrichment.

Travel over some parts of the South and West and see the barren, waste and, useless for lack of water. Yet experts tell us this land would be remarkably rich if only properly watered. And where irrigation is introduced the desert blossoms like the rose. How like this are many human lives. They have fine possibilities of usefulness, yet they are empty and barren, bearing only thorns and weeds, because they have never been enriched by noble thoughts and high ideals.

Every human soul, even the humble in origin, is simply a great possibility for service when properly fertilized. I have in mind an excellent example of this truth.

An Italian girl from the North End came to a school in which I was interested. She was one of a very large family. Her father was a worthless, drunken brute, who left the care of the family largely to the mother. This girl out of the whole family was the only one who craved an education. She worked her way through school by dint of much sacrifice and hard labor. She clung to her ideals in spite of opposition and burden at home. She persisted until she graduated with honors. Next she sought nurse training in one of our larger hospitals. In the meantime her poor mother died, and the burden of the younger children fell largely on her. With all this handicap she still struggled on toward her goal until she became a graduate nurse capable of earning good money. And now she is out in the world rendering splendid service. I wish you could know her. You would say—a lily sprung from the mud. She is good to look at, a lovely face, a bright, cheerful disposition, self-reliant and capable in her profession, a strong personality. I do not think of her as one capable of earning a large income. That is secondary in my idea of her. She has so developed her powers and enriched her spiritual nature that she is like a bright ray of sunshine in every home she enters. She carries courage and strength and inspiration to others. And that is one of the greatest things in life. That makes life worth living. To help lift others—to have a part in remaking the world—to inspire all life about you—that makes for true happiness and true success. It may seem a quiet process—without much wide recognition—but it brings the abiding sort of satisfaction that cannot be taken from you. Study the lives of some of the greatest servants and saviours of humanity and you will discover these two currents of power that I have suggested; what you are in yourself—and what you do for others—a rich personality and a helpful service.

I hope when you see the Old Man of the Mountains, you will think of this story of the Great Stone Face, but you need not travel as far as that to see another face—a living face, full of manly strength, as pure as a mountain spring, a face full of courage and purpose and power, and yet as kind and sympathetic as a woman's—a face never seamed by his own sins, but scarred only by the sorrows and sins of others. The face of the one perfect man in all history. In this face you find the best. No other can so inspire you and enrich your life, no other can so guard you from the evils that blight and ruin many a fair, promising life; no other can bring you such lasting joy and success.

You want the best as you enter life's activities—you want the highest possible success—the success of character and service. Then turn your gaze to the face of the Son of God—that One who has been the inspiration of many of earth's noblest benefactors—that One of whom Charles Lamb once said: "If Shakespeare should enter a room filled with notable men and women, we would all rise to do him honor; but if Jesus Christ entered, we would all fall on our knees to worship Him."

Let Robert Browning, the noble Christian poet, speak for us as he puts these words into the lips of David: "O, Saul, it shall be a Face like my face that receives thee; a Man like to me, thou shalt love and be loved by, forever; a Hand like this hand shall throw open the gates of new life to thee. See the Christ stand."

NELSON-DAIEY

Married in this city on June 17th, Christian E. Nelson and Maude L. Daley, both of Portland, Me. The ceremony was performed by Rev. J. E. Evedingham.

The Polls in Kittery are open from 12 to 9 P. M. today. No matter what the weather is, go to the Polls and take the women voters and vote for Frederick Hale for Senator.

DAILY DELIVERIES
Leave at 1.30
For New Castle, Wallis Sands, Rye and Rye Beach.
Best and Prompt Service. Just call 1540 or 1541 for Best Quality of Meats, Fruit, Vegetables and Groceries.
DINNERMAN'S MARKET
18 Pleasant St.
Next to Postoffice.

JOIN THE SUMMER RECORD CLUB
It is just opening. You will need some new records this summer. You must be a little tired of the ones you have been playing all winter.
By our club plan you can take home 40 New Selections. All you pay is $1 down. Then pay $1 Weekly.
It is so easy to buy them this way you will hardly realize you are paying for them.
Come in and make your selection today.
Ask to hear "Kitten on the Keys."
HASSETTS'
115 Congress St.
Open Every Evening.

Colonial Theatre **TO-DAY** Two Shows 2 & 7.30 P. M.

WM. FOX PRESENTS

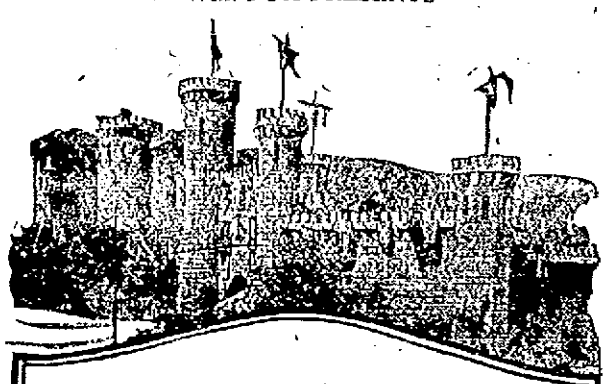

A CONNECTICUT YANKEE

IN KING ARTHUR'S COURT

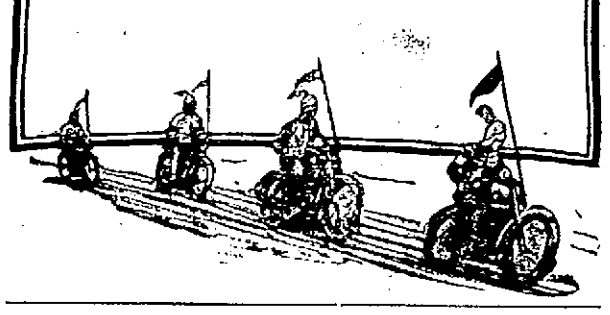

Mark Twain's Biggest Comedy—A 100 Per Cent Laugh Producer—Funniest Screen Production of the Season.

Popular Prices—Matinee 25c; Evening, 25c, 35c, 50c

COLONIAL THEATRE
THURS. FRI. AND SAT.

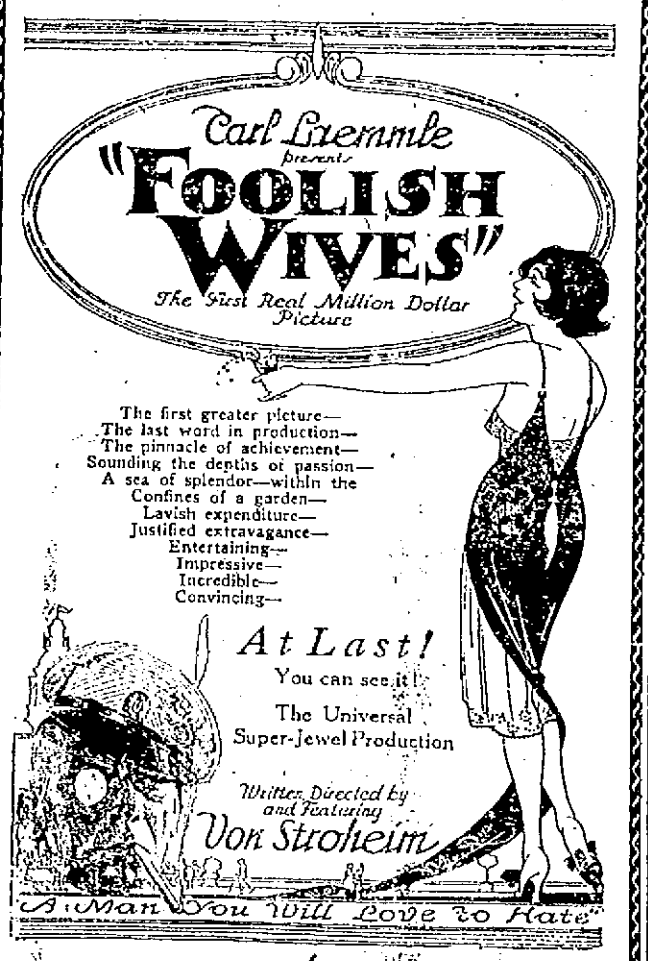

POPULAR PRICES. TWO SHOWS DAILY.
Matinees, 25c—Evenings, 25c, 35c, 50c
Seats Now Selling.

OLYMPIA Three Shows Daily. 2, 7, 9; Sat. 6.30, 8.30

Mon. AND Tues.

HOOT GIBSON IN
"STEP ON IT"
And on the Same Bill
BESSIE BARRISCALE IN
"The Breaking Point"

Coming—Bert Lytell in "THE IDLE RICH"

HEAVY RAINS SPOIL WEEK END ARRANGEMENTS

Two more disagreeable days for a summer week end than Saturday and Sunday would be calling upon one's imagination to describe. Saturday, a holiday in Massachusetts, and looked upon as a big day for traffic and business at the summer resorts, was opened with a heavy rain that continued practically all of the day and night. Sunday was even worse with a rain that will measure in twenty-four hours well up to three inches.

Hundreds of week end trips had to be abandoned and those who ventured out were hard hit with slippery roads and a down pour of rain. Sunday there was an almost steady down pour the entire day, at times they resembled a series of showers and late in the day low lands began to be flooded and some planted land was well under water.

The annual run of the Massachusetts Motorcycle Association, the annual gypsy tour was made through this city on Saturday to Old Orchard and despite the heavy rain there were some four hundred machines pass through here early Saturday morning and they were straggling along well into the afternoon. The rain did not appear to make much difference with them, covered with rubber ponchos they braved the rain as unconcerned as though it was part of the days work. Many of them came back on Sunday, passing through in groups of from two to ten. They reported that there had been but one accident, that at Kennebunk where one of the drivers was run over by another machine.

The automobile traffic was heavy for the kind of weather, but nothing to what was expected. The traveling was very slippery especially on Sunday and there were several minor accidents but none in which anybody was reported injured.

The only crop that can be damaged to any extent by the rain is the strawberry crop, which is rapidly ripening, but growers state that if there is some warm weather now it will not do much damage but will ripen the fruit quickly.

NAVY YARD NOTES

May Grant Leave

Commanding officers of the navy and marine corps are authorized to grant leave at discretion to officers and enlisted men who are members of the Veterans of Foreign Wars, in order to permit them to attend the annual encampment of that organization to be held at Seattle, Washington, August 14th to 19th, 1922.

Expect to Sail

The mine sweepers Curlew, Lark and Quail are expected to sail from the local yard this afternoon. The Curlew is bound for Boston and the other two ships for Rockport.

Next Saturday

The picnic which was arranged by the employes of Building 51 for Saturday last, and postponed on account of the weather, will be held on next Saturday.

On Weeks Leave

Miss Vivian Goldsmith, stenographer in the Industrial Department, is enjoying a weeks leave of absence at Poland Springs.

Work Suspended

Nearly all outside work in the yard was suspended today owing to the weather.

Beach Provost Guard

A naval provost guard from the ships at the Charlestown yard has been placed on duty at Revere Beach to keep order among the enlisted men.

MEMORIAL SERVICE OF DAMON LODGE

Rev. Dr. Follansbee Delivers the Address.

Despite the down pour of rain a good representation from Damon Lodge, Knights of Pythias, and Crystal Temple, Pythian Sisters, assembled at 10.30 o'clock Sunday morning for the memorial address by Rev. Dr. Lucian E. Follansbee at the Court Street Christian church. The choir furnished excellent music, and the theme of the address was "True Friendship" from the text John 15-13 "Greater love hath no man than this that a man lay down his life for his friends."

The inner circle that the disciples had entered with the Master gave them the distinction of not being servants but friends and as such he called them. The legendary story of Damon and Pythias was the basic foundation of an undying friendship. Historical illustrations were given and the sacrifices made in behalf of true friendship. The address closed with the divine sacrifice made and the plan for a universal brotherhood to be continued forever.

Dr. Follansbee spoke in his usual eloquent manner and the entire audience followed his words with unfailing attention and much appreciated the fine address and the lesson to be drawn from it.

Inquire For New Tire Prices

PHONE 661

For Quotations on your size. No charge for mounting. An opportunity to buy reputable tires at stock reducing prices.

Hiram E. Wever
79 Rogers St.
Tire Service Station
for
GOODYEAR UNITED STATES
KELLY SPRINGFIELDS

PERSONALS

Letter Carrier Ralph E. Bigger is having a vacation.

Harold Clay of Auburn, Me., is passing a few days in this city.

Gustave C. Peterman of Durham passed the week-end in this city.

Miss Florence Newton of Brookline, Mass., passed the week-end in this city.

Mr. and Mrs. O. J. Hall of Pearl street are passing two weeks at Alton Bay.

Mr. John Greer and family have moved from Gates street to Islington road.

Mrs. L. M Baily of Portland, Me, is visiting her daughter, Mrs. Seth Tripp and Mrs. Charles Catlin.

Miss Mary Daley has returned to Boston after a visit at the home of her parents, 53 Raynes avenue.

L. E. Scruton who is in charge of a big job at Rochester, passed the week-end at his home in this city.

Mrs. Lydia Pray of Greenland left this morning for a visit of several weeks with relatives at Troy, N. Y.

Miss Frances Badger, daughter of Hon. and Mrs. D. W. Badger is critically ill at her home on Broad street.

Miss Anna Cullinan of Boston passed the week-end with her parents, Mr. and Mrs. John Cullinan of Stark street.

Mrs. Isaac Higginbotham and children leave Tuesday for Damiscotta, Me., to pass the season at the family summer home.

Mrs. E. A. Goudy who has been ill with pneumonia at a Boston hospital, was able to sit up on Sunday and is making a rapid recovery.

Mr. and Mrs. W. S. Daniels of Greenland left on Sunday for Hanover to attend the commencement exercises at Dartmouth college.

Miss Joselyn McDonough of Vassar college has arrived home to pass the summer with her mother, Mrs. J. C. McDonough on Richards avenue.

Twin daughters were born to Mr. and Mrs. Harry B Drew on Monday, June 19. They have been named Beralice May, and Bertha Priscilla.

Raymond H. Spinney, instructor at Dartmouth college, who has been passing a few days with his parents, Mr. and Mrs. H. E. Spinney, South Eliot, left this morning for the Colby college commencement.

ODD FELLOWS HOLD ANNUAL MEMORIAL

The annual memorial service of the Odd Fellows and Rebekahs was held on Sunday morning at the Middle St Baptist Church. The attendance was large and the exercises well fitted for the occasion. The following from these lodges have died in the past year:

New Hampshire Lodge, No. 17—Ezekiel S. Mathes, Willis F. Kiernan Edgar Greenleaf.

Osgood Lodge, No. 45—Frank Willand, Emory C. Jenness, Freeman Pearson, John A. Peterson, Joseph W Berry, Samuel G. Hannaford, Fred L. Miles.

Union Rebekah Lodge, No. 3—Mrs Sophia W. Trafton, Mrs. Eva Slosberg, Mrs. Mary Warburton.

Fannie A. Gardiner Rebekah Lodge, No. 82—Mrs. Lottie Holmes, Miss Cora Henderson.

Following was the order of exercises —Call to Worship, Opening hymn, invocation, responsive reading, anthem scripture lesson, hymn, prayer with response, notices, offertory, Doxology, offertory prayer, anthem, sermon, "Friendship, Human and Divine," in memoriam, benediction with response, organ postlude.

Greatly reduced Tire Prices at Wever's, 79 Rogers St.

TOM THUMB WEDDING

Place.....Monday, June 19, 8 p. m.
Place.....Veteran's Memorial Bldg.
Entertainment..Tom Thumb Wedding
Folk Dances, Music
For Sale.....Ice Cream, Candy
Price..... 25 cents
Public invited to come and help Storer Relief Corps, No. 6.
2t j17-19

COTTAGE TO LET
To let at Wallace Sands.
P. O. Lock Box 267. j19, 1w

Value prices. Quality, rightly priced, is the present day demand. The buying world now insists upon the utmost value. The careful buyer, eager for a full return from each dollar spent, buys Certain-teed products. The millions saved by our enormous production, highly standardized and widely distributed by wasteless methods, insure notable quality stripped of needless costs. Quality, always obtainable at a high price, here comes within reach of the modest purse. But our achievement saves you nothing unless you desire economy intensely enough to ask for and demand Certain-teed products, and take no other.

CERTAIN-TEED PRODUCTS CORPORATION

Certain-teed

Certainty of Quality-Guaran*teed* Satisfaction

ASPHALT ROOFINGS — OIL CLOTH
ASPHALT SHINGLES — TARRED FELT
PAINTS OF ALL KINDS — VARNISHES
LINOLEUMS — INSULATING PAPERS
FLOORTEX THE ECONOMICAL, SANITARY, ATTRACTIVE FLOOR COVERING

Portsmouth, N. H., Certain-teed Dealers:
R. I. Sugden Co. **W. A. Jackson**
S. A. Schurman & Son

WELL KNOWN LOCAL LADY OBSERVES HER 80TH BIRTHDAY

Mrs. Eliza T. Rand, a native and resident of Portsmouth for many years pleasantly observed her 80th anniversary on June 11 in Somerville where she now resides with her daughter. Relatives and friends gathered to make the day's pleasures for this most estimable lady, one long to be remembered and she was thoroughly appreciative of all their kindness. She received a shower of postcard greetings, a large number coming from her native city in which she retains a deep interest. Gifts of various kinds, including fancy articles, flowers, candy and money were also received. Her daughter, Miss Alice, who takes great interest for her mother's comfort and happiness, arranged a pleasing entertainment for the evening, when she and a few friends could be at home with her. Mrs. Charles Marshall and Mrs. Mabel Newmarch presented a very handsome birthday cake and every effort was made to make it a joyous occasion which it surely proved to be. Mrs. Rand possesses an unusually kind and sympathetic nature which appeals to all with whom she comes in contact and is dearly beloved by all who know her. She has hosts of friends in this city who extend hearty congratulations and sincere wishes for her future happiness. She is a member of the local Universalist church and always interested in its welfare. Two years ago she came to Portsmouth as the guest of her niece, Miss E. C. Freeman, but her health did not permit her to go about her home town as she would like to have done but enjoyed seeing several of her old friends and chatting about former days in the old town by the sea. She is very active for one of her years, but a severe bronchial trouble has confined her to her home since December. With the approaching season of good weather we wish her health and happiness.

TRAINING SCHOOL GRADUATION THIS EVENING

The Portsmouth Training school will have its graduation exercises this evening at eight o'clock in High school Assembly hall. Miss Katherine Dale of Keene will give the address. Miss Dale was for some years superintendent of schools in the Lebanon district. It is hoped for a large attendance. All are welcome.

Greatly reduced Tire Prices at Wever's, 79 Rogers St.

SHIPS IN HARBOR

Seven ships with cargoes of lumber, brick and granite are in the lower harbor today at anchor till the weather clears.

The Majority of Men

Who graduate from high school and college follow a business career, but many of them go about it wrongly. They start without proper equipment, and are out-distanced by those who have fitted themselves to do some one thing particularly well. This is the age of the specialist. The apprenticeship system is too slow for the modern pace in business.

The most important thing to consider is not the particular line of business you desire to enter, but whether or not you are qualified for anything more than the duties of an office boy. Academic knowledge alone will not suffice. It must be supplemented with specialized training.

The most notable successes in business have been made by men who specialized in some one branch of business administration, and the best positions in business are filled by department heads who are specialists in their line. Business is so highly organized and complex that it is folly for one to attempt to become proficient in all branches of business administration.

Decide whether you prefer the merchandising end of business (buying, advertising and selling), or the financial end (credits, financial, and accounting). The latter offers excellent opportunities for men properly trained for the duties of office manager, cost accountant, auditor, credit manager, assistant treasurer, or treasurer.

The Bentley School of Accounting and Finance is the largest professional school of college grade in the United States that is devoted exclusively to training men for such positions as those just mentioned, and for public accounting practice. The enrollment of over 2100 students attests its popularity.

To Be Bentley-Trained Carries Prestige in Business.

Day courses require two years for completion of prescribed courses in accounting, business law, business English, economics, corporation finance, commercial and bank credits, and business mathematics. Yearly tuition $150, or $200 if paid in monthly instalments of $20 each.

Evening courses require four years. Yearly tuition $81, payable in monthly instalments of $9 each.

Student range in age from 18 to 45.

Send for our catalogue; it will interest you. State whether interested in day or evening courses.

The Bentley School of Accounting and Finance
125 Tremont St., Boston, Mass.

CHAMPIONSHIP GAME PLAYED WEDNESDAY

The heavy rain caused a postponement of the base ball game on Saturday afternoon which was to have decided the school championship of the state, between the Portsmouth High school and the Penacook High. The Penacook team accompanied by upwards of two hundred rooters, arrived here Saturday forenoon, having started before they could be notified that it was raining heavy.

Coach Wiggin and the Penacook manager did not give up the idea of a game until after one o'clock. The rain was so steady that it was hopeless to start the game, especially with the wet condition of the field. The Penacook team were very confident and the rooters who accompanied them, came well heeled with the necessary argument to back up their team in a financial manner, if there were any betting men in this city.

At a conference in the afternoon it was agreed to play the game in this city on Wednesday afternoon starting at five o'clock. The Penacook team will come by automobiles and the rooters all stated that they would be with them. Penacook base ball fans are taking the championship game in a serious manner and if the team comes through they can own the town.

Wednesday will be the last opportunity to play the game, as both schools close on Thursday, but it is probable that calling the game at five o'clock will bring out a big crowd, as it will allow the navy yard workmen to get there and the stores are all closed on that afternoon.

ROLLINS AGAIN HOST OF TECH ALUMNI

Everyone of the numerous M. I. T. men in New Hampshire and Maine are looking forward to next Sunday when their annual reunion outing will be held again at the beautiful summer estate of E. H. Rollins, Boston banker, at Three Rivers arm, Dover.

Secretary Harold A. Smith of Manchester, of the Granite State Tech club, is making preparations for large delegations from Manchester, Concord, Portsmouth and the principal Maine points. The Concord and Manchester party will leave by motor cart Sunday morning arriving at Three Rivers Farm in time for the festivities before the annual shore dinner in the grove adjoining the spacious mansion on the Rollins estate. They will reach Manchester on the return trip late in the afternoon.

Following the usual sports in order at these gatherings, will come the dinner at which time the cherished stuffed beaver, emblem of Tech, will occupy a place of honor. It is customary at the gathering at which Mr. Rollins has been host for years to have present distinguished members of the Tech faculty and Boston alumni, to take part in the speaking program. The list also usually includes representatives of the sister colleges like Dartmouth and Harvard.

Order the Boston Globe regularly from your newsdealer. Read the Uncle Dudley Editorial in today's Boston Globe.

ALASKA FREEZER

"The Freezer with the Aerating Dasher".

The most wonderful of all freezers. By means of its astonishing aerating spoons it whips air into every particle of the freezing cream, making ice cream that is a revelation in texture and delicacy. It breaks all records in speed—it makes perfect ice cream in 3 minutes. Requires much less labor and uses less ice and salt than any other freezer.

FREEZER SEASON IS HERE!

As usual we are ready with the best that can be obtained. ALASKA Freezers represent the last word in high grade, durable construction. NORTH POLE Freezers are all metal for popular use, and the quality is wonderful at the low price of $2.00.

See our Special All Metal Freezer at $1.50.

SWEETSER'S

REAL OLD FASHIONED PINE CLAPBOARDS

The kind that last for years. Standard in New England for more than two centuries.

Littlefield Lumber Co.

Square Deal Building Materials.

83 GREEN STREET. Say, "Hello 74"

Frederick Watkins

Blacksmith & Wheelwright

AUTOMOBILE WHEELS AND SPRINGS REPAIRED

TRUCK BODIES AND CABS

BUILT TO ORDER.

111 Hanover Street. Portsmouth, N. H.

CHAMBER ON NEW ENGLAND RAILROADS

Impending study of the question of the future of the New England railroads by the Interstate Commerce Commission has led the New England States to take action. The board of directors of the Chamber of Commerce have joined the other chambers of the state in petitioning Governor Brown to name a committee to co-operate with similar committees in the other New England states in studying the railroad situation. Connecticut and Massachusetts have already taken such action.

The plan which the Interstate Commission is studying is that of attaching the different New England systems to the powerful systems west of the Hudson river. The other plan suggested is that all of the New England roads be operated as one system.

NO BAN ON ONE-PIECE BATHING SUITS AT HAMPTON BEACH

The police regulations at Hampton Beach are going to be very simple. All that is asked is merely that the people visiting this summer resort obey the law. That means that you will pay reasonable attention at least to the traffic laws on the boulevard. It means, moreover, that even if you wear a one-piece bathing suit (and there is nothing in the police regulations at the present time inflicting any prohibition on the famous garment), you must don a bath robe or something approaching it when you stroll out onto the main highways and some of the byways.

The policy of the police department is to have as few "don'ts" as possible and still maintain the public peace. There is the widest latitude for having a good time, but nothing encroaching on the high plane of morality, which this beach has evidently attained, will be tolerated or permitted.

The visitor to this resort this summer, if coming by auto, will roll into the place on a re-constructed boulevard. For Ocean avenue has been treated to a new surface which makes it as level as a barn floor.

A Lazy Liver

Causes a great deal of trouble, biliousness, constipation and sick headache. Do not put up with it—correct it at once by taking

Hood's Pills

Inquire For New Tire Prices

PHONE 661

For Quotations on your size. No charge for mounting. An opportunity to buy reputable tires at stock reducing prices.

Hiram E. Wever

79 Rogers St.

Tire Service Station

for

GOODYEAR UNITED STATES

KELLY-SPRINGFIELDS

FOR SALE

House of six rooms and bath, all improvements, with one acre of land, near school and car line. Price $3500.

Bungalow of four rooms and bath, with all improvements. Very conveniently arranged for small family. Just completed and has never been occupied. Good locality. Price $3000.

Eight room house, centrally located, near Navy Yard, schools, churches, stores and car line. Price $2500.

Three acre village place, near school, church and carline; overlooking river. Price $2500.

Several desirable building lots; nicely located; can be bought at very reasonable price.

The Geo. D. Boulter Co.,

Tel. 264-W. Kittery, Me.

PILE AID

Fifty cents will purchase a large tube of Pile-Aid. By actual tests this remedy has proven beneficial in all forms of piles. Money refunded in every case where Pile-Aid does not give relief.

ADAMS' DRUG STORE

Sole Agents for Portsmouth

PROPOSALS will be received by the Bureau of Supplies and Accounts, Navy Department, Washington, D. C., until 10 o'clock a. m., July 5, 1922 for delivering bolts, steel, pipe, bituminous enamel, soap, salt, and sand and gravel to the navy yard, Portsmouth, N. H. Apply for proposals to the supply officer, navy yard, Portsmouth, N. H., or to the bureau of Supplies and Accounts. DAVID POTTER Paymaster General of the Navy, 6-14-22. 2t j19-26

Local Dashes

Rain and more rain.

Safety first—carry an umbrella and a raincoat.

Coal and wood of all kinds for sale Phone J. Regan, 662-W.

All arrangements are completed for the Hovey Ball.

The Frenchmen have answered no still about for over a week.

Hard and soft wood, pine limbs. Francis P. Clair, Cate St., Tel. 1507.

Greatly reduced Tire Prices at Wever's, 79 Rogers St.

Monuments, gravestones, J. H. Dowd Co., C. F. Dowd Mgr., Tel. 1047-M. 9 Market street.

The St. Patrick school has closed for the summer and the public schools will close on Thursday of this week.

Byths Prest-O-Lite Battery Station rear postoffice. Expert electrical service. Repairs to all batteries. tf j8

The public will be pleased to learn that the summer schedule on the P. D. and Y. goes into effect on June 30.

C. GRAY FOR COAL PHONES 89—1790.

A perfectly good Sunday spoiled by rain, is the way the summer resort people figure it. It can't be recalled.

This week will see the end of the school and college commencements and then the summer colony will be free to open their summer homes. There are just so many during the summer and every rainy one means so much loss. The summer resort man is in close partnership with the weather.

It was a hardy golfer that was able to get in a game over the week-end. The New England Bankers' convention at the Wentworth this week will be largely attended.

We specialize on Automobile insurance. Agents for the Aetna Casualty and Surety Co. of Hartford, Con. Prompt service. Caswell Agency, Congress St. tf 17

Hear that wonderful Boy Violinist at the Hovey Ball, June 21, 1922, Freeman's Hall. Crescent Orchestra of Amesbury, Mass., will furnish all the latest hits in dance music.

Edward D. Smith, watch and clock repairing, watches and diamonds. Piano and talking machines. 366 Central Ave., Room 5, Dover, N. H. Tel. 271-M. Samples shown on request. 2t j17

Have your Heater cleaned out and varnished (until rust) this work done now will save your heater. Charles W. Taylor, sole agent for the Crawford furnaces, No. 2 Richmond St., off Pleasant. 12t j

There is apparently nothing being done about the Fourth of July celebration if any is to be held. The usual band concert and fireworks have not been arranged for.

Greatly reduced Tire Price at Wever's, 79 Rogers St.

SANBORN, OARSMAN, CLAIMS RECORD FOR NUMBER OF RACES

Annapolis, June 17—Careful consideration of the annals of college rowing indicates that Allen R. Sanborn, of Wisconsin, who rows No. 5 on the Naval Academy crew has participated in more big races as a member of a college crew than any other oarsman. The list of races in which he has pulled an oar for the navy totals 23 and the Poughkeepsie regatta in which he will row unless something unforeseen happens, will be the 24th. There is every reason to believe that this is a record among college oarsmen in this country. Sanborn got the jump on his classmates, six of whom are rowing with him, by making the varsity in his plebe year and rowing a string of races that season. He took part in four races that year and in every other race while he has been in the academy. Sanborn has rowed with a defeated crew but twice. In 1920, Syracuse won the first race, but was beaten in two races later in the season. In 1921 Princeton won on Lake Carnegie.

FIVE MEN SAVED BY COAST GUARD AT NEWBURYPORT

Newburyport, June 18—While passing through the north jetties in the Newburyport harbor Saturday, a 22-foot motor launch owned by William J. Hunnon of Newtonville, was smashed and the party of four persons, including one woman, were thrown on the rocks.

Hunnon had gone out of the harbor on a fishing trip and was on his return to his camp at merrimacport when the accident occurred.

The members of the party clung to the rocks until the coast guard crew of Station 20 at Plum Island went to their rescue. Captain Burnham took them to the station, where they were given dry clothing and food and then taken to their homes in an automobile.

LOOKING FOR BOOZE AT DOVER POINT

The federal prohibition officers are now giving their attention to the Dover Point bridge where they held up many autos on Sunday night, among which were several Portsmouth machines.

LOST GOLDEN TREASURE LOCATED

(By Associated Press)

Penetanguishene, Ontario, June 19.—The golden treasure of the Jesuits, lost for 300 years, has been located, according to Captain Robert Carson, in charge of the hunt for the iron chest beneath the Wye River. The box, Captain Carson said, was found during the second of his descents into the depths of the River. He said that he believed the chest would be brought to the surface within a few hours.

OBITUARY

Mrs. Eliza E. Locke

Mrs. Eliza E. Locke, widow of Albert C. Locke, died at her late home at Straw's Point, Rye early Sunday morning at the age of 78 years. Mrs. Locke was a life long resident of Rye and is survived by a son, Earnest Locke; two daughters, Miss Oliva Locke and Mrs. Willis E. Garland; two granddaughters, Edna and Elizabeth Garland all of Rye. Mrs. Locke was a life long resident of Rye and had many friends and the highest esteem of the community.

The funeral will be held from her late home in Rye on Wednesday afternoon at two o'clock. Friends and relatives invited. Kindly omit flowers.

NOTICE

Portsmouth, N. H. June 12, 1922

The annual meeting of the Proprietors of New Castle Bridge, will be held at the toll office on Monday, July 3rd, 1922 at 11 o'clock a. m. for the election of officers and such other business as may legally come before them.

[illegible] Prop. Clerk

j12-19-26

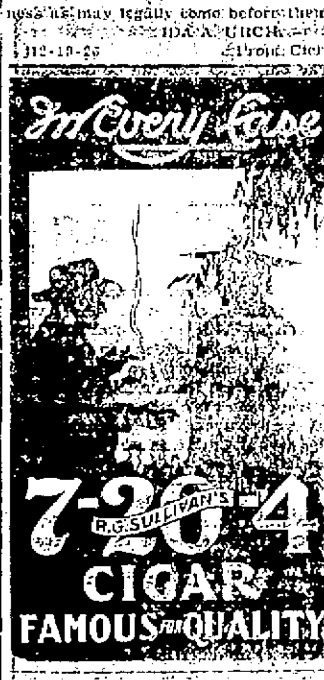

Prices Are Lower At The Canteen

Gillette Blades

½ Doz.	39c
7 Gem Blades	39c
½ Doz. Durham Duplex Blades	39c
½ Doz. Auto Strop Blades	39c
½ Doz. Ever Ready Blades	33c

Palm Olive Soap

10 Cakes	74c
Pint Thermos Bottle	95c
Alarm Clock	95c
Leather Bill Folds	49c

FLASHLIGHTS

With 2-Cell Battery

80c

PLAYING CARDS

35c Kind	22c
45c Kind	30c
65c Kind	40c

Box Stationery

24 Envelopes.

24 Sheets Paper.

35c Kind	15c
$1.50 Fountain Pens	85c
$1.00 Safety Razor with blades	50c
$5.00 Big Safety Razor	$1.50
$1.50 Straight Razor	75c
50c Shaving Brush	21c
$1.00 White Gold Pencil	70c
75c Cigarette Case	25c
$1.00 Double Side Harmonica	50c
50c Black Belts	25c
50c Bill Folds	25c
$1.00 Combination Lock	70c
10c Ink, all colors	7c
$1.50 Big 2-cell Flashlight	$1.05
$2.50 Liberty Alarm Clock	$1.65

Local Views, Postcards, 1c

All the Above Merchandise is on Display in our Windows.

48 Daniel Street

CANTEEN

M. L. NANNIS

The Best Smoke in New England

Made in Portsmouth

210 MARKET ST.

Phone 362 M.

Beach Property

Seven-room Cottage at North Rye Beach, comfortably furnished and ready for occupancy. Piazza on four sides. Living room occupies whole width of cottage with beautiful natural stone fireplace. Electric lights throughout. Flush toilet. Price $2700.

Also other property at North Rye Beach, consisting of large plastered building containing store and ten furnished rooms in two apartments, together with a furnished 7-room plastered cottage and large storage garage. Land for at least 15 cottage lots. Mortgage can be arranged.

Two front lots for sale in Fair View Estates at Wallis Sands.

Caswell Agency

Tel. 461-W. 9 Congress St.

FARM For Sale

Consisting of about 75 acres tillage, wood and pasture lands, several acres already have been planted. The buildings consists of double dwelling, large cattle and hay barn, auto garage, hen houses, etc. There is about 100,000 ft. of fine growing timber ready to cut. Large frontage on Great Bay. The combination offers an exceptional opportunity to one seeking a proposition of this kind.

C. E. Trafton

REAL ESTATE AGENT

Opp. Postoffice. Portsmouth, N. H.

MUSIC

SUMMER MUSIC SCHOOL

At the

Portsmouth School of Music

Now Open for June Term.

Book Now at Room 15, Franklin Blk. or Phone 247-J.

G. BERTRAND WHITMAN,

Piano Teacher.

REINEWALD'S MUSIC SCHOOL

Teaches

VIOLIN, CORNET, MANDOLIN, TROMBONE AND TENOR BANJO.

Holton and Conn Band instruments; Gibson Mandolins and Banjos.

Few Bargains in Second-Hand Instruments.

Teacher of Non Pressure Method for Band Instruments.

R. L. REINEWALD

Ex-Bandmaster U. S. Navy

Studio 20 Gates St.

Mrs. Beatrice H. Scarborough

TEACHER OF SINGING

Pupil of F. Morse Wemple

N. E. Conservatory of Music, Boston, Mass.

Studio: 603 Lincoln Ave.

PORTSMOUTH, N. H.

Tel. 1143-R.

SAVE MONEY

by looking over our fine stock of all stoves, linoleum mats and rugs, kitchen and dining room chairs, Teekoleum floor coverings, plate gas burners, refrigerators, gas ranges, lamps, dishes and cooking utensils. New and second hand. 25 to 50 percent reduction on all stock.

The Milton Furniture Co.

PENHALLOW ST.

Stop Scratching

M. & D. Remedy will heal the most obstinate case of Eczema, or other skin diseases. Money refunded if not satisfied. Sold by Benjamin Green, Boardman & Norton and Philbrick's Pharmacy

You can save money by purchasing direct of the manufacturer. We manufacture our monuments at our own plant, which is equipped with all the latest labor saving machinery and operated by electric power—the only plant so equipped in this section. Call and see the large stock of finished monuments which we carry.

FRED C. SMALLEY

CORNER STATE & WATER STS.

Also Dover, N. H., Opp. City Hall.

FLAGS!

Flag Poles and Brackets

AT

W. S. JACKSON'S

111 Market St.

Automobile Insurance

Fire, Theft, Personal Liability, Property Damage and Collision.

John Sise & Co.

3 Market St.

Portsmouth, N. H.

All Kinds of General **Machinist Work**

By Expert Workmen.

Generator and Electrical Work.

George L. Buckley

61 Bow St., Portsmouth

Tel. 839-R.

Corset Shop

Pretty Things for Graduation.

Vests

Hosiery Bloomers

Camisoles and Silk Slip-Ons in White.

Splendid Line of Sport Hose.

Also Sweaters and Scarfs.

Sarah L. Piercy

Corsetiere.

N. H. Bank Bldg. Tel. 1022-R

HAM'S Undertaking Rooms

(Established 1852)

JAMES T. WEBBER

Funeral Director and Licensed Embalmer

CHAPEL

LADY ATTENDANT

MOTOR SERVICE.

Phone 164-W. 122 Market St.

CHARLES W. TAYLOR

Plumbing and Heating

Furnace and Range Repairing

Sheet Metal Work

2 Richmond St. (Off Pleasant)

Tel. 1999.

MOTOR SPECIALISTS

Consider well the service we offer you in Oxygen Acetylene Welding before you buy automobile parts—we restore broken part equal to new at a fraction of the cost of a new part and in less time very often than it takes to secure the new part. All kinds of broken castings in iron, steel, aluminum and bronze, steel forgings, machine parts are repaired perfectly. Ask those who have tried us. Reasonable charges.

George A. Trafton & Son

200 Market St., Portsmouth.

HORSESHOEING AND JOBBING.

OFFICIAL TIME TABLE

Portsmouth, Dover & York Street Railway

In Effect Thursday, April 13, 1922.

PORTSMOUTH

Ferry leaves connecting with cars;

For Eliot, Dover and South Berwick—6.05 a. m. and every hour until 8.55 p. m. Sunday first trip 7.55 a. m. 9.55 p. m. to South Berwick Junction only.

For Kittery and Kittery Point—6.25, 6.55, 7.25, *7.55, 8.25 a. m. and every hour until 10.25 p. m. Then 10.55 p. m. Sunday first trip 8.25 a. m.

For York Village, York Harbor and York Beach via Rosemary—6.55 a. m. and every two hours until 1.55 p. m. Sunday first trip 8.55 a. m.

YORK BEACH

For York Village, Eliot, Dover and Portsmouth via Rosemary—7.30, 8.30 a. m. and every two hours until 4.30 p. m. Sunday first trip 8.30 a. m.

KITTERY

Leave Call's Trestle—6.00, *6.30, 7.05, *7.30, 8.00 a. m. and every hour until [illegible] p. m. Sunday first trip 8.00 a. m.

*Not run Holidays or Sundays.

ELIOT

Leave Rosemary Junction for Portsmouth and Kittery—6.30 a. m. and every hour until 10.30 p. m. Sunday first trip 8.30 a. m.

DOVER

For Portsmouth, Eliot and Kittery—6.05 a. m. and every hour until 10.05 p. m. Sunday first trip 8.05 a. m.

For South Berwick and Salmon Falls Bridge—6.20 a. m. and every hour until *10.30 p. m. Sunday first trip 8.30 a. m.

For York Village, York Harbor and York Beach—6.05, 7.05 a. m. and every two hours until 5.05 p. m. Sunday first trip 9.05 a. m.

*10.30 p. m. Runs only as far as Rosemary passengers.

SOUTH BERWICK

For Dover, Eliot, Portsmouth and Kittery—6.00 a. m. and every hour until 11.00 p. m. Sunday first trip 8.00 a. m.

For York Village, York Harbor and York Beach—6.00, 7.00 a. m. and every two hours until 5.00 p. m. Sunday first trip 9.00 a. m.

W. G. MELOON, Rec.

SOUND, SOLID AND SUCCESSFUL

NEW HAMPSHIRE FIRE INSURANCE CO.

MANCHESTER, N. H.

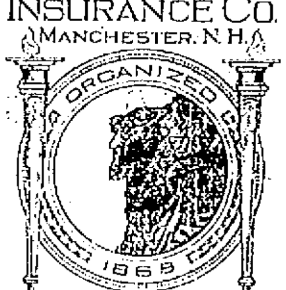

FIFTY-SECOND PROGRESSIVE ANNUAL STATEMENT January 1, 1922

CASH CAPITAL	$2,000,000.00
ASSETS	10,944,349.77
LIABILITIES Except Capital	5,505,144.09
SURPLUS TO POLICYHOLDERS	5,039,205.68

Wall Papers

Our demand has been so large for Wall Papers that we have found it necessary to carry a stock. We have Five Thousand Rolls on the road and they will arrive shortly. It is all new stock and we have used great care in selecting the patterns.

5c Roll Up

FOGG'S

Paint & Wall Paper Store

121 VAUGHAN ST.

PORTSMOUTH PLATING WORKS

Bumpers (copper and nickel)........ $1.50 to $4.00
Radiator Shells.......... $1.00 to $8.00
Headlight Rings, per pr.... $1.50 to $2.50
Reflectors, per pr.......... $1.50 to $3.00
Headlights, per pr.......... $3.50 to $5.00

Satisfaction Guaranteed.

REAR 23 MYRTLE AVE. Tel. 1336-J.

Combination Storm and Screen Doors

"2 in 1"—For the price of one.

Mill Jobbing of All Kinds.

FRANKLIN MILL

Phone 1400-J. Maplewood Ave.

ASK MEXICO TO ARREST MURDERERS

(By Associated Press)

Washington, June 19.—The American Ambassador in Mexico City and the consulate at Tampico were instructed today by the State Department to request federal and local Mexican officials to make every effort to apprehend the murderers of Warren D. Harvey, an American, who was killed June 17, five miles from Tampico. [illegible]

LITERARY NOTES

American readers have always been very fond of French authors and some of the successful novels translated in this country have had immense sales.

One of the most successful late books in France is Nene from the pen of Ernest Pérochon.

This novel of French peasant life won the Prix Goncourt awarded by the Academy in 1920. Its success was instantaneous. Everywhere it was hailed as the finest interpretation in years of the spirit of rural France. The sale of the book ran to ninety thousand copies in a few months.

For American readers this beautiful and authentic picture of agricultural France with its simple, rugged outlines its sectional differences, its mighty bonds of conservatism and convention is a most impressive setting for the romance, the tragedy, the maternal tenderness and passion that go to make Nene a work of genius.

The story will appeal to Americans and should have just as large a run in this country. It is from the George H. Doran Company, N. Y. press and sells for $1.75.

The Vanishing of Betty Varian
(By Carolyn Wells)

The indomitable Penny Wise and his ingratiating assistant Zizi, to the detective trail again. "Betty Varian is a lovely little creature, sylphish, dainty, alert with big gray eyes edged with black. She is almost eerie, she so emotional. Not pretty or even [illegible] but her face is a [illegible] [illegible] [illegible] [illegible] [illegible] That was the [illegible] when Betty vanished from her home when her father was found dead at apparently alone in the house the [illegible] excitement. Three followed the unraveling of a mystery so complicated that the most professional reader of detective stories will never be able to guess until he is told. She is also the authoress of "In the Onyx Lobby," "The Luminous Face," "The Come Back," which are some of Carolyn Wells's more recent mystery stories.

The story is full of interest. There was no road leading from the great stone house on the sea cliff except the one on which Betty Varian's guest stood waiting for Betty and her father to join them.

When they did not come, and Mr. Varian was found dead and apparently alone in the house, they were sure that Betty could not have left the grounds, but they did not find her.

The vanishing of a young and beautiful girl with no known enemies, the murder of her father, and the two tragedies which followed furnish a mystery so complicated that even Penny Wise and his ingratiating assistant Zizi almost give up the case; but they do find the solution—and Betty.

From the press of the George Doran Co., New York.

The Flaming Jewel
(By Robert W. Chambers)

This is a story wherein R. W. Chambers goes back to telling yarns of outdoor adventure on the trail of a marvellous jewel. The jewel was in the possession of Eve Clinch. It belonged to the little Grand Duchess of Esthonia. It was sought by James Darragh of the Secret Service and by Quintana and his gang. The forces of cunning and passion, of brain and brawn met at Mike Clinch's camp in the Adirondacks, a refuge for outlaws all over the country. There followed a series of exciting events of dangerous and romantic situations that remind us that Mr. Chambers is also the author of "Cardigan," and "The Little Red Foot."

The Flaming Jewel is one of his best. The dubious headquarters of Mike Clinch were in the Canadian backwoods, a meeting-place and refuge for men beyond the law the country over. Mike Clinch cherished just two things, his daughter Eve and a jewel, a flaming stone which was all of Eve's fortune.

James Darragh, agent of the Secret Service, arrived at Clinch's on the trail of the Flaming Jewel on the day that Quintana and his gang slipped through the police nets into the country and started for the same prize. Fate, Destiny and Chance had turned their attention to the affairs of one Mike Clinch. In the whirlpool of contending forces of passion and cunning that followed it was Eve who held the stakes, Eve herself was the highest prize.

A tale for complete relaxation full of adventurous and exciting incidents. No worries, no gloom, no disappointing deaths.

SWASEY-SEYBOLT

Local Young Woman Weds World War Veteran.

At the home of Mr. and Mrs. Edward Seybolt on Highland street on Saturday evening at 7.30 o'clock occured the marriage of their elder daughter, Lois A. to Guy H. Swasey, of South Windham, Me., the wedding being attended by the relatives of the contracting parties. The ceremony was performed by Rev. Lucius H. Thayer, D. D., pastor of the North church.

The bride was attired in white satin and carried a bridal bouquet of white roses and lilies of the valley. She was attended by her sister Miss Ruth Seybolt, who wore white organdie over old rose silk. The best man was Ray Stowell of Freeport, Me., a near friend of the groom and who was in the same regiment with him overseas.

An informal reception and wedding repast followed the reception and later the couple left on their wedding trip to Bar Harbor, Me., and other points of interest. At its conclusion they will take up their residence in South Windham, Me., where they will be at home to friends after July 1.

The bride is a graduate of the local high school class '15 and of Simmons' college, class of '19. For the past two years she has been in charge of the home economics department of Gould Academy, Bethel, Me.

The groom is a graduate of Bates college, Lewiston, Me., and a world war veteran, having served with the 26th Division in France. He holds a position as parole officer at the Maine State Reformatory, South Windham, Me.

Both bride and groom are popular with a large circle of friends and many good wishes for their future happiness are extended.

'PHONE LOUISA'S, 1730

For Scientific treatment of scalp, hair and nails, massage, hair dressing, marcelle and French waving. Vibratory and violet ray treatment. Glebe Building. Rooms 3-4. J 17, 7t

NOTICE

The Piscataqua Savings Bank of Portsmouth, N. H., issued to Walton E. Blake, on June 17, 1920, a deposit book numbered 28331, which said Walton E. Blake claims to have lost.

Said Walton E. Blake requests the issue of a duplicate book by said Piscataqua Savings Bank and herewith publishes notice of the loss of said deposit book as provided by Chapter 45, Laws of 1905 and Chapter 25, Laws of 1915 of the State of New Hampshire.

3t j19-26 j3

NOTICE

I wish to remind the public that I have moved my tailoring business from the Marine Barracks to Mulberry St., near the bridge approach. I hope to see all my old customers as well as many new ones at the new location.

M. HERMAN, U. S. M. C. R.

1w j19

NOTICE

The Tom Thumb Wedding at Memorial Hall, scheduled for tonight, is postponed. Date to be announced later.

STORER RELIEF CORPS, NO. 6.

Women, read the Confidential Chat in the Boston Daily and Sunday Globe.

HOTEL HOLLEY

Washington Square

THE HOME OF PORTSMOUTH FOLKS IN NEW YORK CITY

Rates Most Reasonable.

American Plan. European Plan.

SHERMAN K. HILL, Manager.

Buckminster Chapel

J. VERNE WOOD

7 Islington Street.

Motor Service

SAGAMORE GROVE

For Picnics, Parties and All Outings. Parties Catered For. Phone TONY PINTO.

FLYING SQUADRON VISITS PORTSMOUTH

Meetings Held Today and Tuesday at Baptist Church.

The "Flying Squadron" foundation speakers, touring the country in the interest of prohibition, law enforcement and civic righteousness, opened a series of meetings at the Middle Street Baptist Church on Sunday afternoon and continued Sunday evening. Despite the rain there were good sized audiences who listened to the speakers with much interest.

There are six speakers of national repute with the "Flying Squadron." The speakers on Sunday were Hon. Frank S. Regan, lawyer and chalk talker and Arthur E. Whitney, eye specialist overseas and general secretary of the [illegible] Union. Today the speaker will be James H. Woertendyke, eloquent lawyer and lecturer, who gives talks this afternoon and evening. On Tuesday Hon. Oliver Wayne Stewart, head of the Flying Squadron Foundation and Rev. Norma C. Brown, the only woman who ever served as chaplain of the Illinois Senate, who will speak both afternoon and evening.

At the opening meeting on Sunday afternoon the speakers were introduced by Rev. Dr. L. E. Follansbee, who was personally acquainted with both. Dr. Follansbee had been associated with Hon. Frank S. Regan in Chautauqua work for years and he knew Mr. Whitney well when he was a student at Drake University, Des Moines, Iowa.

Mr. Whitney is a World War veteran and served overseas with the American army. He is an unusually forceful speaker and held the undivided attention of his audience as he spoke of the attitude of the young people of the country on the enforcement of the prohibition and on the Volstead act.

Mr. Regan, who is a tax expert and cartoonist and a rapid crayon worker, drew interesting pictures on the subject of taxes. He took up the real reason why taxes were so heavy as to burden the American people and showed that the saloon interests did not pay the taxes as they should.

At the Sunday evening service in the church, the pastor, Rev. Isaac Higginbotham, had charge of the service. General secretary Charles F. Cunningham of the Y. W. C. A. assisted and Rev. Mr. Flagg of Rye offered prayer. Rev. Dr. L. E. Follansbee introduced the speakers.

Mr. Whitney began his talk by stating that the size of the audience was a compliment, considering the storm and the various special services held on Sunday at several of the churches. He spoke of the cream of this great nation—the fine American manhood, putting on the uniform for war service and of schemes of "The Wets" of this country who went to France to use underhanded methods and propaganda among the soldiers to help their cause, but which did not succeed.

Mr. Regan took up the question again in the evening of unfair taxation. He showed where numerous millionaires were undertaxed and later an added tax was placed on their property and this did much toward the prosperity of the city. He told of one city in which there was a man and a [illegible] of mansions, every owner of which was a distiller and a millionaire, illustrating his point that the working man had been paying a high price for whiskey and beer, while the distiller was making the profit and paying little tax, yet a poor woman in a sweat shop who owned little more than a sewing machine was taxed $12.50 in the city of which he spoke.

James H. Woertendyke, the eloquent lawyer and lecturer, who is with the Flying Squadron, and who speaks this afternoon and evening at the Middle Street Baptist church, is commended as one of the plainest, simplest and most effective orators ever heard in connection with the prohibition movement. Mr. Woertendyke's home is in Chicago and he has been on the platform for many years.

He is the leader of the second division of the Flying Squadron and speaks every afternoon and every night. His addresses are free to all as are those of all the other speakers of the Flying Squadron on that and other dates.

Hon. Oliver W. Stewart, President of the Flying Squadron Foundation, editor of the National Enquirer, and formerly a member of the Illinois Legislature, one of the best orators and public lecturers on the public platform, will be one of the speakers, and with him will be Rev. Norma Camille Brown, who astonishes the people with her maturity of mind and a power of analysis unexpected in one so young. Nothing daunts her. She knows exactly what she desires to say and how to say it. Interruptions quicken the action of her faculties. She was chaplain of the Illinois Senate in 1921 being the first woman in the history of the state to fill that position in either house.

The Flying Squadron was in Manchester before coming here, and the speakers of Sunday left late last evening for Bar Harbor, Me., where they open a series of meetings.

Miss Helen Pickering of Union street left today for Chautauqua, N. Y., to attend the biennial convention of the General Federation of Women's clubs, going as a delegate from the Graffort club. The New Hampshire delegates will have rooms at the Miller cottage, Miller Park, Mrs. Charles H. McDuffee of Alton, New Hampshire, Federation president, heads the delegation from this state.

Call the Ad-Taker

TELEPHONES 37 and 38

Want Ads of All Kinds

For Sale — To Let — Lost and Found — Miscellaneous

Herald Ads, "Do the Trick"

WANTED

WANTED—Children to board age from 2 to 4 years. Phone 550-M. 1w j19

WANTED—Situation by woman of refinement and ability who has had experience as executive secretary. Would work part time at any kind of work of responsible nature. Write Box 26 this office. 1w j19

WANTED—Dressmaking, Women's and children's clothes. Apply Mrs. Lennon, 17 Columbia Court. 1w j19

WANTED—Space for Ford sedan for summer months. Write Box 31 this office. 1w j19

WANTED—American girl by the day or week. Tel. 1077-J. 1w j19

WANTED—35 Automobiles to paint to introduce the Non-a-like system and fine line of paint and varnish. Prices reasonable. Start tfoup of cars. Also demonstrator for this territory. Non-a-like Paint & Varnish Co. Write E. A., Herald.

WANTED—Man on a small farm. A good place for the right man. Address L. G., Herald Office. 1w j19

FOR SALE—Boat 22 ft. long, 4 1-2 ft. beam. Buck's V bottom. Phone 297-6. 1w j19

WANTED—Salesman or reliable man to take over line of National Advertised Automobile Accessories. Former Distributor entering other business out of town. Sell direct to Auto Owners. Enclose phone number if any. Address Box 12, Herald Office. 1w j15

WANTED—Experienced waitress. Apply New China Restaurant. tf j15

WANTED—Man or woman. $10 weekly full time, $1.00 an hour spare time, selling guaranteed hosiery to wearer. Experience unnecessary. Guaranteed Mills, Norristown, Penna. h&g 10t j11

WANTED—All kinds of automobile repair. Had best of experience, reasonable in price. Will buy second hand Ford in any shape. Must be cheap for cash. Tel. [illegible] 1w j15

WANTED—The Fuller Brush Co. has vacancies for 2 reliable, neat appearing men. Permanent position and exceptional opportunity desired. Apply H. C. Greene, 8 Concord Way. 3t j16-19-21

WANTED—A capable girl to assist in housework, no cooking. Tel. 1159-W. 1w j11

WANTED—Woman wants work by the day as mother's helper. Write M. H., Herald. 1w j11

WANTED—Furnished flat or apartment for [illegible] months. Portsmouth or Kittery for summer and winter. Will consider an entire house or cottage furnished. State location and price. Address H. W. N. care Herald Office. 1w j11

WANTED—In Kittery a middle aged woman to do general housework in a family of 2 adults. She will be treated as one of the family. Phone 1627. 1w j11

WANTED—To build houses, boats, winter auto tops for Ford cars, and work bodies for Fords, all kinds of wood work. Boat repairing and jobbing of all kinds. Also new boats for sale. Write or call on Mr. Melvin Diel, 42 Cutts St. 1w j15

WANTED—Girl for general housework small family. Apply Mrs. F. A. Belden, 774 Middle St. tf j13

WANTED—Position as typist or private secretary by young girl. Can give good references. Write Box 3 this office. 1w j13

WANTED—To rent or buy wheel chair, small size, rubber tires. Must be in good condition and cheap. Tele. 1059-R. tf j12

WANTED—Painting and paper hanging. Willis P. Gray, 339 Wibird St. Phone [illegible] tf m8

WANTED—Medium house, good repair on road to Boston. State rent, etc. first letter to M. G. care Herald. tf a22

WANTED—Antique furniture of all kinds. Hooked rugs. Highest cash prices. Coleman's, 217 Market street. Tel. 1015-W.

TO LET

TO LET—Nice large airy room with kitchen and laundry privileges. Nice room for business woman or man and wife. 112 Cass St. 1w j19

TO LET—Small tenement on Rogers Road, Kittery, Me. $8.50 per month. Apply Albert Drinkwater after 5.30 p. m. 1w j16

TO LET—Six or eight rooms. Also some furniture for sale. Apply at 107 Market St. tf j15

TO LET—Large front room centrally located, bath, hot and cold water. $2.50. 232 Court St., cor. Pleasant St. tf j19

TO LET—1 room with 2 beds and piano. Apply at Mrs. L. G. Dore, 267 Richards Ave. tf j12

TO LET—6 room tenement 677 Islington street, and 9 room tenement at 687 Islington St. Gas and bath. Tele. 612-Y. tf j3

TO LET—Tenement at 8 1-2 Woodbury Ave. Apply 1067 Islington street, near Button Shop ground. tf a4

TO LET—3 and 4 room tenements, all improvements. Apply Cut Price Auto Supply Store, 66 Vaughan St. tf d15

TO LET—Two furnished rooms in new house in best location in city. All modern improvements. Tel. 161-W. tf j1

TO LET—A modern apartment of 5 rooms and bath, on first floor 117 Lincoln Ave. Apply John C. Noel, 81 Lincoln Ave. tf j12

TO LET—Partly furnished house. Very attractive, porch and garden. Reasonable terms to desirable party. Apply 124 State St. 1w j17

TO LET—2 furnished rooms with kitchenette for light housekeeping. Conveniences. Apply 137 Cabot street. tf j17

TO LET—Up stair flat furnished for 3 months. 63 Cabot St. 1w j17

TO LET—Store and tenement No. 31 and 33 Ladd St., formerly occupied as bakery. Inquire A. H. Berry, 149 Hanover St. 1w j17

TO LET—Large front room with kitchenette for light housekeeping. Also large room with all conveniences. Suitable for two gentlemen. 48 Pearl St. tf j13

TO LET—A 4 room tenement at 101 McDonough St. Gas, lights and connections. Tel. 1026-W. 1w j13

TO LET—4 room tenement. Apply 193 Marcy St. tf j10

TO LET—Front offices on Congress St., Franklin block will be vacant July 1st. Apply Paras Bros. tf m25

TO LET—One large nicely furnished room, suitable for two gentlemen or man and wife. 322 State St. m19

TO LET

TO LET—A tenement at 181 Congress St., twelve rooms, in good repair and all modern improvements. Apply at 65 Daniel St. or telephone 395-W. tf m10

TO LET—Kitchenette hot and cold water, enameled sink, gas range, electric lights, all modern improvements. 147 State St. tf j21

TO LET—9 room tenement 697 Islington St. with gas and bath. Tel 642-Y after 7 p. m. James Byrne, Lois St. tf a4

TO LET—Furnished 2 room apartment all improvements, large shaded garden, nice place for a child. 188 Union St. Tele. 1215-W. tf j1

TO LET—Furnished rooms and kitchenette for light housekeeping, bath and gas. Apply 127 Hanover street.

TO LET—Furnished single rooms and kitchenette apartments at the Marcy House, 383 Pleasant St.

TO LET—Tenements furnished or unfurnished. Apply to Peter Pantelakos, 530 Cutts St. Tel 1622-Y. tf m21

TO LET—Store at corner of Bow and Ceres Sts. For particulars see Mill Remnant Store, Cor. Bow and Ceres Sts. tf a26

THE TOSCAN, 134 Middle St. Apartments of 1, 2, 3 rooms, all improvements. Fine location. tf o16

TO LET—3 rooms for light housekeeping. Also 2 rooms for light housekeeping with improvements and steam heat. Apply 33 School street. tf f11

TO LET—Suitable place for plumber shop, paint shop or any several manufacturing plants. Inquire at this office.

TO LET—No. 132 State St., comfortably furnished rooms, large, sunny, neat and attractive. Continuous hot and cold water, centrally located. Tel. 298-Y.

TO LET—Will open Feb. 21 apartment house, light housekeeping suites and single rooms, clean, sunny and attractive. Heat, bath and janitor service. Inquire Mrs. Sandford, 129 State St. tf f21

FOR RENT

HOUSES

Four, five and six rooms, with all improvements. $18 Per Month Up.

The Atlantic Heights Co.

Tel 58.

FOR RENT

By the month or season, furnished 4 room camp with running water. Located on pond at Milton, N. H., Boat with camp. Address F. H. Williams, 61 Savin Hill Ave., Dorchester, Mass. Tel. Dorchester 5345-M. 2w j[illegible]

FOR RENT—In Pine Grove on bank of river, one bungalow, five rooms and bath and one four rooms and toilet, both with running water and electric lights, completely furnished excepting bed and table linen. Write Box 171 or phone 621 or 1700. 1w j15

FOR RENT—Unfurnished house at 40 School St. Apply at The Little Gem Cafe, 161 Vaughan St. tf j13

FOR RENT—5 room flat in pleasant location. All improvements. $20 per month. Caswell Agency, 9 Congress St. tf m16

FOR RENT—Storage room. Call 1532-W. tf a4

FOR SALE

FOR SALE—3 row boats. Inquire at 95 Mechanic St. R. I. Lear. 1w j16

FOR SALE—Sterling cook stove. Tele. 520-M. 1w j15

FOR SALE—Laying hens, R. I. Reds, one year old. Pure blood of best laying strains. Phone 1699-W. C. F. Pearson, 1157 South St. 1w j15

FOR SALE—4 scales, 2 elec. fans, 2 show cases 1 dining table, 4 chairs, 2 single beds, mattress and springs, and old fashioned braided mats. We resilver mirrors. 88 Porter St., City. 1w j15

FOR SALE—One set brown leather, one set blue leather furniture, each including sofa and two chairs; one mahogany china cabinet; one mahogany cheval glass; one mahogany sofa; two mahogany chairs; one hundred dollar Duntley vacuum cleaner with all attachments; two sixty gallon gasoline tanks. Mrs. Thos. O. Marvin. Tel. 1692-J. tf j15

FOR SALE—Studebaker 1 ton truck, electric lights, self starter, 4 spare tires in good mechanical order. Apply to E. Williams, Jones Ave. Phone 651-W. 1w j16

FOR SALE—Cadillac car in good condition, self starter, electric lights, very cheap. Tel. 1074-W between 6 and 8 p. m. tf j16

FOR SALE—Kitchen cabinet, Glenwood range, fummed oak dining room set, tea wagon, oak commode, golden oak dining room set and sideboard. Tele. 1311-R. tf j13

HAMPTON BEACH

11 room apartment house to let on corner of two boulevards, opposite North Shore Hotel.

Barber Shop to let opposite No. Shore Hotel. North Shore Realty Co.

Automobile Supply Station, has two pumps. Also with other equipment. Opposite North Shore Hotel. North Shore Realty Co. 3t j16

FOR SALE

FOR SALE—Remington typewriter, in good condition. Price $10.00. Write Box 68, Kittery, Me. 1w j17

FOR SALE—Set new trap drums. For quick sale price $50.00. Also one $125.00 Violin for $75.00. Tele. 224-W. 1w j13

FOR SALE—A new rowing skiff. Tele. 1595-3. 1w j12

FOR SALE—Two ice chests, 2 pair computing scales, 1 hamburg grinder and motor, 1 meat block and meat bench, 1 long counter. Apply C. A. Bridges, Kittery. Phone 1451. tf j8

FOR SALE—Stoddard's Lectures, 14 volumes; Shakespear's works, 11 volumes; Both sets in fine condition. J. E. M., 171 Washington St., City. 1w j11

FOR SALE—Nash 5 passenger touring car, new winter top, making closed car, model 1919, excellent condition. Price $800.00. Apply Captain of Yard, phones 11 or 41, Navy Yard, Portsmouth, N. H. 1w j15

FOR SALE—New blue round reed baby carriage. Phone 1184-W, or apply 40 Saratoga Way, Atlantic Heights. 1w j14

FOR SALE—Two female pointer pups 9 weeks old, good breed. Also one female pointer, 2 years old. Will sell pups for $20 each. Benjamin E. Seaward, Tenny's Hill Kittery Point, Maine. Box 55. 1w j11

FOR SALE—A Shetland pony 6 years old. Inquire F. L. Woods, 464 Pleasant St. 1w j13

RAND'S

U. S. Rainster, Police Rain Coats, Rubber Coats for Boys.

Sweaters of all kinds. Athletic Underwear, Light Weight Union Suits, B. V. D. Underwear. Silk and Cotton Hose for gents. Ladies' Silk Hose and Low Cut Shoes.

Navy and Army Shoes for men.

Boys' Shoes, all sizes.

Keds of all kinds, boys and men.

U. S. Army Blankets, U. S. Army Cots.

Submarine Suits.

Overalls and Khaki Pants.

Khaki and Chambray Shirts.

Cord and Fabric Tires.

CAPT. RAND

5 Ladd St. Tel. 311-W.

BRANCH STORE, PARSON BLOCK, YORK BEACH, MAINE

FOR SALE

FOR SALE—March hatched barred rock pullets from laying strain. E. C. Morgan, Kittery Depot. Phone 525-M. 1w j19

FOR SALE—One Ford touring car. Will sell reasonable. Can be seen at Miller House, 132 Middle St., City. 1w j19

FOR SALE—Ford speedster in good condition. Inquire 315 Aldrich Rd. Tel. 1102-M. 1w j19

FOR SALE—Overland roadster A-1 condition. New tires, new batteries. Just newly painted. Can be seen any time at Portsmouth Motor Mart. 1w j17

FOR SALE—Ford runabout and truck, late 1917, 4 new tires, in good running order. Apply to 195 Raleigh Way, Atlantic Heights, between 5.30 and 8.30 p. m. 1w j13

FOR SALE—A house of 4 rooms, electric lights, large hen house, garden all planted. Apply W. H. Everton, 311 Kearsarge Way. 1w j13

FOR SALE—21 foot motor new 6 h. p. Hartford engine, full equipment, spray hood. For particulars call 1714. 1w j13

FOR SALE—Baby bassinette and cot bed with new mattress. Inquire at 119 State street after 6.30 p. m. 1w j13

FOR SALE—Dort Touring car 1920, Fine condition, driven about 6000 miles. Best of care. Price very reasonable. Phone 295-15. 1w j12

FOR SALE—$1600.00. $500 down, the rest in rent. 6 room house and garage, 4 acres land at York Beach on the banks of Cape Neddick river, a good place for chicken farm. Come and see it Sunday or Memorial Day. John S. Young, Real Estate, York Beach, Maine. tf m27

FOR SALE—Magee range with water front, line flame (2 burner) oil stove, one drop head sewing machine, library set (3 pieces) mahogany finish, refrigerators (different sizes) and all kinds of second hand furniture. Apply 90 Atkinson St. 2w j3

FOR SALE—At Belle Isle, one small open buggy, 1 depot wagon, 1 double sleigh, quantity of insulated wire. Knocked down bushel boxes for fruit. Small furniture, riding sadle, 6 new cider barrels, 1 large plow, 12 large tents, 1 Ford truck, 1 Peerless runabout, heavy planks and other material. All can be seen at Belle Isle. tf m1

FOR SALE—Double tenement of 9 rooms in good condition. Income $30 per month. Owner will take mortgage from purchaser for large portion. Owner desires to sell because leaving city. Inquire 193 Marcy St. tf a[illegible]

FOR SALE—Restaurant in good location. Up to date equipment. Will be sold cheap. Caswell Agency, 9 Congress St. tf m17

FOR SALE—Small cottage in Rye near beach, or will rent furnished for the summer. Modern improvements. Write K. A. M. this office. tf m17

FOR SALE—Packard touring car, Dodge touring car and Ford Sedan, all in good condition. Price low. Phone York 41. 1w m1

FOR SALE—House lots, Park St. Wibird St. Fine neighborhood. Inquire this office.

FOR SALE—All kinds of used furniture. We also buy furniture, cook stoves, gas ranges, refrigerators and pay the highest prices for the same. Charles R. Quinn, Auctioneer, 65 High St. 1m m23

FOR SALE—In New Castle, house and land known as the John Hall place, fronting on the Piscataqua at Becker's Point. House has 6 rooms, unfinished attic, sleeping porch, bath, 2 large fireplaces, 8 foot piazza on two sides. Apply to Joseph A. Rand, Andover, Mass. tf m9

FOR SALE—Small motor. Inquire at Herald Office.

FOR SALE—Toulouse geese, also eggs from same. 1 Emden gander and 1 cross breed gander, light Brahma eggs. Tele. Portsmouth 1078-W. tf a8

FOR SALE—Small metal furnace, gas or oil heater. Inquire Herald Office.

LOST

LOST—Small bar pin 3 stones. Liberal reward. Return to Herald. 1w j19

LOST—June 15, about 5.30 p. m., a sum of money either on Penhallow, State, Washington or Court streets. Finder please return to this office. Reward. 1w j15

LOST—Two keys on ring with metal tag numbered 571. Return to Herald office. Reward. tf j11

MISCELLANEOUS

AUTO OWNERS ATTENTION—Use Dri-Clean-It. Five cents worth makes any car look like new in half hour. Guaranteed. Particulars on request. Agents wanted. Address Distributor, Box 371 Portsmouth, N. H. 1w j13

G. J. FRISBEE contractor, house painting, paper hanging, whitening and interior work. Address 33 Pickering St. Phone 1017-1 1m j7

MADAME HILLIS, Psychic Reader, 98 Court St. Phone 1310.

HEMSTITCHING AND PICOTING attachment; fits any sewing machine; price $2. Personal checks 10c extra. Bridgman Sales Agency, Box 381, Buffalo, N. Y. 2w j19

for that COUGH KEMP'S BALSAM Pleasant to take Children like it

They Resist Crease and Twist.

Summer Suits

$12 to $25

There's only one way to get your Summer Suits to resist the half-bag, half-rag effect. They must be hand tailored and the tailoring that goes into our Palm Beaches, mohairs, crashes, homespuns, silks, etc., make you forget the unusual care you must take to keep them spic and span.

F. W. LYDSTON & CO.

Home of Hart Schaffner & Marx Clothes.

This Store Closes Wednesdays at Noon.

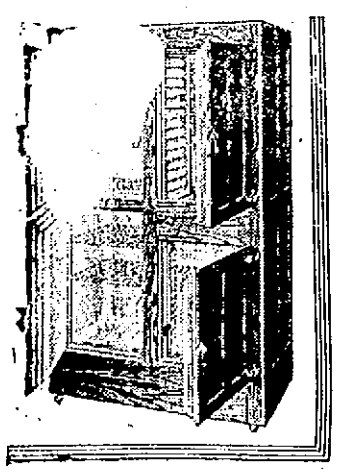

"Fifty Pounds, Please!"

Do you have to say that to your ice man every day, although you have only a small refrigerator?

Why don't you buy a Bohn Refrigerator that will hold, say, a hundred pounds; fill it to capacity, and then about every second or third day put in a block of ice simply large enough to fill the surplus space?

By the plan just mentioned you would keep your refrigerator at the lowest possible temperature all the time, and the cost would be quite a bit less, too—that is, of course, if you had a genuine Bohn.

Do you know that the only complaints that come to Margeson Brothers about Bohn Refrigerators are from the ice men? "Gee Whiz!" exclaimed one of them to a Bohn owner the other day, "how in the world do you expect our plant to run when you folks use a Refrigerator like that? I fill yours every third day, and there are a lot of people around here that buy from me every day. You sure have 'some' Refrigerator!"

FORD

TOURING CARS

Buy your Ford Touring Car now and get all the enjoyment you can out of it this summer. With a Ford the expense of running a car is very low.

It is possible to plan trips to the mountains and beaches with the knowledge that it wdill be inexpensive and not take a great deal of your valuable time. Why not place your order with us now and we will deliver your car to you when you want it. Terms can be arranged if desirable to you.

BUY NOW

Brooks Motor Sales

Hanover St. (Foot of Pearl)

Ford Cars. Lincoln Cars.

Open Evenings.

DANCING

TUESDAY PIERCE HALL

Drop in and meet all the returning students.
"Bo" Garland will provide the dance tunes.

SOLEMN SERVICE FOR FEAST OF CORPUS CHRISTI

Graduating Class Awarded Diplomas at High Mass; Procession in Evening.

Regardless of the inclement weather the services at the Church of the Immaculate Conception was attended by a large congregation both morning and evening on Sunday when the Feast of Corpus Christi was celebrated. Never in the history of the church did the altars present more handsome scenes, the main altar especially being adorned by loving hands with a wealth of cut flowers and hundreds of lighted tapers.

At the high mass at 10.30 a. m. the diplomas were awarded the graduating class of St. Patrick's school by Rev. D. Alex Sullivan, P. R. who also delivered an address to the retiring students. Special music was offered by the senior choir during the mass. The class included 17 boys and 20 girls and comprise the following:

Charles Griffin, Bernard Woods, Edward Neville, Joseph Lamb, Frank Sterry, John Cash, Herman Wade, James Mullane, John Mullin, George Pridham, Joseph Connors, Joseph Leary, John Dailey, Gerald Holland, Herbert Pridham, John McCann, Robert Jenners, Katherine Horan, Anna McWilliams, Vivian Gray, Ruth Hassett, Glenna Kelly, Margaret Buckley, Eleanor Sheehan, Katherine Fay, Katherine Moynahan, Edith Thomas, Anna Lonergan, Agnes Crowley, Elnora Reagan, Anna McLean, Alice Campbell, Mary Crossan, Julia O'Leary, Esther Scott, Helen Regan, Alice McKenna.

In the evening the Blessed Sacrament was borne in procession around the interior of the edifice following the conclusion of solemn vespers. The procession was made up of 80 or more children of the parish who added another beautiful feature to the solemn occasion. The feast was never more fittingly observed in this house of worship.

STREET LIGHTS OUT OWING TO GROUNDS CAUSED BY RAIN

The street lights in a part of the city were out on Saturday night, the trouble being due to grounds caused by the trees weighted with the rain rubbing the insulation from the feed wires and the result was that the lights in many sections were burned out. The trouble crew was busy all of Sunday replacing the lights and fixing up the grounds, but they had not completed the work in the outskirts until late last night.

MAN INJURED IN ACCIDENT ON LAFAYETTE RD.

Auto Skids and Rear End Strikes Motorcycle.

William Smith of Brockton, Mass., was taken to the Portsmouth hospital this forenoon with a broken arm which he sustained in a accident on the Lafayette road when a motorcycle on which he was riding, was struck by an automobile driven by Paul De Parlier of East Hampton, Mass. The took place near the North Hampton line. Smith was on the rear of the motorcycle and Clarence L. Moore of West Bridgewater was driving. The auto, on the way to this city, skidded, just as it was about to pass by the motorcycle moving west. The rear end of the auto struck the motorcycle throwing both men out on the highway. Moore received a cut on the face but otherwise escaped. A passing auto rushed Smith to the hospital. The motorcyclists were on their way home from the annual meeting of the Massachusetts Motorcycle Association at Old Orchard.

POLICE COURT

Chris Capos charged with obscene language and John Welch with profane language, were the defendants in the municipal court today on complaint of Chris Royios. The plaintiff runs a barber shop on Congress street and the defendant has a pool room in the rear. The barber claimed his customers were annoyed by an argument between the two men which led to their appearance in court. The court found Welsh not guilty and discharged him Royios was declared guilty, and ordered to pay a total fine of $16.94. A jail sentence of 30 days was suspended.

Wilmore Twombley charged with manufacturing liquor paid a fine of $50 and costs of $5.94. A jail sentence was suspended.

DANCING TUESDAY AT PIERCE HALL

A dancing party under the auspices of Bo Garland's Orchestra will be held tomorrow night at Pierce Hall. The many returning students are all looking forward to renewing acquaintances and no doubt a pleasant assembly awaits all those who plan to attend.

Read Mutt and Jeff, Dicky Dippy and other good comics in the Boston Daily Globe.

Blue Suits Are Popular For Summer

and Here's Great Variety and Value With Two Pairs Pants

$25.00-$35.00

COOL, LIGHT PALM BEACH TWEED CRASH MOHAIR LIGHT WORSTED GABARDINE SUN-SHI and SILK SUITS at $13.50 to $28.50

FINE QUALITY STRAW HATS at $1.50 to $4.00

COOL ATHLETIC UNION SUITS at $1.00 to $1.50

Even though you have a dozen other Summer Suits, you'll still need a stylish Blue Suit for dressy occasions—and there's a wonderful selection here for you. Cleverly-styled, finely-tailored suits of the finest quality Blue Serges, Worsteds and Flannels, in light summer weights—some in single or double-breasted sack coat styles; others in snappy sports models. Many of them are from our tailors at Fashion Park and an excellent showing is offered at

Other Fine All-Wool Suits, $22.50 to $27.50

BOSTONIANS

Famous Shoes for Men.

Extra Wear in Every Pair.

LOUIS ABRAMS & CO.

FASHION PARK CLOTHIERS

Daniel Street

SERVED TIME IN NAVAL PRISON

One of Osborne's Welfare League Men Held in Boston.

Thomas Bowles of Roxbury was before court there on Saturday charged with the theft of $100 worth of clothing from his landlady, Mary Atwood. He was held in $2000.

Bowles was a former prisoner in the Portsmouth naval prison and one of the men who took a prominent part in the Mutual Welfare League during the days of Thomas M. Osborne as Commandant of that institution. Bowles, the police claim, has served time in the Joliet prison and has a criminal record at Chester, Ill.

GRADUATES WITH PERFECT RECORD OF ATTENDANCE

The following graduates of St. Patrick's school have the reford for perfect attendance during the term of 1921-22.

Margaret Buckley, Agnes Crowley, John Dailey, Glenna Kelly, Joseph Lamb, Joseph Leary, Alice McKenna, Anna McWilliams, Edward Neville, George Pridham, Eleanor Sheehan, Edith Thomas.

Honor pupils of Grade 8 who attained 90 per cent in studies:

Joseph Lamb, Glenna Kelley, Vivian Gray, Charles Griffin, Anna McWilliams, Eleanor Sheehan.

Clarence D. Pike has returned from a week's visit to Boston.

Painters Wanted

Wanted, 4 Painters at 72 Congress St.

CHATS WITH YOUR GAS MAN

All the money of the millionaire of sixty years ago could not buy the workingman's comforts of today. In less than a century, our whole manner of living has been changed.

Distance, for example, has been annihilated. The telephone and telegraph have placed the whole world within easy reach. And right in the heart of the home, ready at the instant touch of a lever or button, helping to conserve the strength and health of an entire nation, are those willing and obedient servants—gas and electric service.

Of all the industries, these, the public utilities, are the most democratic. The widowed washer-woman is supplied with the same gas as the banker's wife; likewise, electricity is delivered to the mansion or the cottage; all fares look alike to the street car conductor; and the telephone operator responds with equal celerity to the voice of the clergyman or the bootblack.

PORTSMOUTH GAS CO.

For Sale

191 SOUTH STREET—Six room house on good corner lot.....$2200

ELIOT, MAINE—20-Acre Farm, all tillage, six room house newly painted, 2-barns and henhouses; price $2000

WILLARD AVENUE — Eight-room house with steam heat and bath, electric lights, corner lot.....$4500

Frank D. Butler

EXCLUSIVE AGENT

Real Estate and Insurance; Auctioneer

5 MARKET STREET.

Des Roberts

VULCANIZING STATION

Famous Lee Tires

MASON TIRES

Guaranteed No Puncture.

SUPPLIES.

CHURCH ST. (Cor. Court St.)

Tel. 1016-M.

Coat, knicker and long trousers—the most useful of all suits. A practical combination for business and pleasure—from work and worry to rest and relaxation. Fabrics, homespuns, tweeds, cheviots. Colors, greys, browns, mixtures and overplaids. The knickers are cut full, roomy round the knees—the reason they are so popular for the car; prices —$27.50 to $35.00.

HENRY PEYSER & SON

Featuring "Stein-Bloch Smart Clothes"

PRYOR-DAVIS COMPANY PORTSMOUTH, N.H.

Croquet Sets

PRYOR-DAVIS CO.

THE OLD HARDWARE SHOP

36 Market Street, Portsmouth, N. H.

THE STORE WHERE LOOKING IS NO OBLIGATION TO BUY

TROTTIER'S

(Successor to N. H. Beane & Co.)

MEN'S UNDERWEAR

Hot Weather Union Suits in All the Different Styles

$1.00 TO $3.00

If you have any particular fancy in Underwear tell us about it. We can fil you right.

Regular lengths, short sleeves, [illegible] length, or three-quarter length.

Stouts, athletic garments, B. V. D.'s, or most anything you need.

Carter's Knit and Superior Union Suits that fit right are featured here in this store. Every garment sold is guaranteed to fit you right or money refunded.

Special All This Week:
Special Sale of
SPRINGTEX
UNION SUITS
For Men
$1.00

Boys' Underwear of Every Description, 75c up.

22 High St. SHOE DEPT. 5 Congress St.

ATLAS

We are now the sole agents for Portsmouth for the sale of ATLAS Portland Cement. The name ATLAS guarantees the finest quality of Portland Cement. Place your order now and save money.

C. E. WALKER & CO.

Call 236 or 237. State, Water and Daniel Sts.